

DUBAI CREEK  
HARBOUR

THE  
GRAND





## Table of Contents

03

ABOUT EMAAR

04

DESTINATION

07

LOCATION

09

PROJECT DESIGN OVERVIEW

11

INTERIOR DESIGN

13

AMENITIES

19

FLOOR PLANS

70

CONTACT US

# About Emaar

Emaar Properties is one of the world's most valuable and admired real estate development companies. With proven competencies in property, shopping malls, retail, hospitality and leisure, Emaar shapes new lifestyles with a focus on design excellence, build quality and timely delivery.





## Dubai Creek Harbour

Dubai Creek Harbour is a new world-class waterfront destination on the banks of the historic Dubai Creek and the wondrous Ras Al Khor Wildlife Sanctuary. Seamlessly integrating state-of-the-art homes with nature, this city within a city offers up a brand-new concept of 'Urban Luxe' living. In the heart of it is the Dubai Creek Tower, a global icon for the 21st century that is set to surpass the Burj Khalifa in both ambition and technology.

  
**7,300,000**  
Sq.M Residential Area

  
**900,000**  
Sq.M Retail District

  
A new global icon set to reshape  
the Dubai Skyline

  
**200,000**  
Residents

  
Preservation of **450**  
Animal Species

  
**15**  
Minutes to  
Dubai Int'l Airport

  
**730,000**  
Sq.M Serviced Apartments

  
**700,000**  
Sq.M Parks & Open Green Spaces



THE  
GRAND



An Iconic “Urban Luxe” Residence

THE  
GRAND



## An Ideally Positioned Haven

The Grand will be situated near the heart of the dazzling Creek Island, one of Dubai Creek Harbour's nine distinct neighbourhoods. Sitting strategically at the intersection of the waterfront between the marina and the promenade, the skyscraper will be in close proximity to both Al Khail Road and Ras Al Khor Road. Reaching Downtown Dubai will not take longer than 10 minutes, while Dubai International Airport will be a mere 15-minute drive away.

THE  
GRAND

# Exceeding Expectations And Beyond Imagination

The Grand will perfectly embody the great ambition of Dubai Creek Harbour. Rising majestically from Creek Island, the 62-storey skyscraper will set a new standard for ultra-modern living. Envisioned as an 'Urban Luxe' retreat, the cutting-edge waterfront skyscraper is set only steps away from the flourishing marina and vibrant promenade, spoiling the residents with boundless dining, retail and entertainment experiences.

THE  
GRAND





# Live Life In A Futuristic Riviera



The Grand will overlook the Dubai Creek Harbour marina and the waterfront promenade, giving residents direct access to the world of yachting, as well as a healthy pedestrian-friendly lifestyle. The marina will be a happening destination known for its spectacle and diverse shopping, dining, leisure and nightlife venues. The promenade will be buzzing with cosmopolitan life on beautifully landscaped pedestrian sidewalks brimming with retail outlets.



Trendsetting Lounge With Panoramic Views



A Broad Spectrum Of  
Innovative Designs To  
Choose From

With The Grand, inspired architecture and superb craftsmanship have unified to create a building that reaches the absolute highest level of contemporary design. The skyscraper offers more than 500 premium apartments, penthouses and podium townhouses with world-class innovative designs to match the visionary surroundings. Choose between 1, 2 and 3 bedroom apartments, 4-bedroom penthouses, or podium townhouses with stunning views of the Dubai Creek Harbour marina and the Dubai skyline.

## Inspired Design From The Podium Level Up

The podium level of The Grand comprises of interconnected intimate, communal and active areas creating a welcoming social space. The carefully selected materials have been chosen for their aesthetic qualities as well as efficiency and durability, ensuring The Grand is energy-efficient and environmentally friendly.

THE  
GRAND

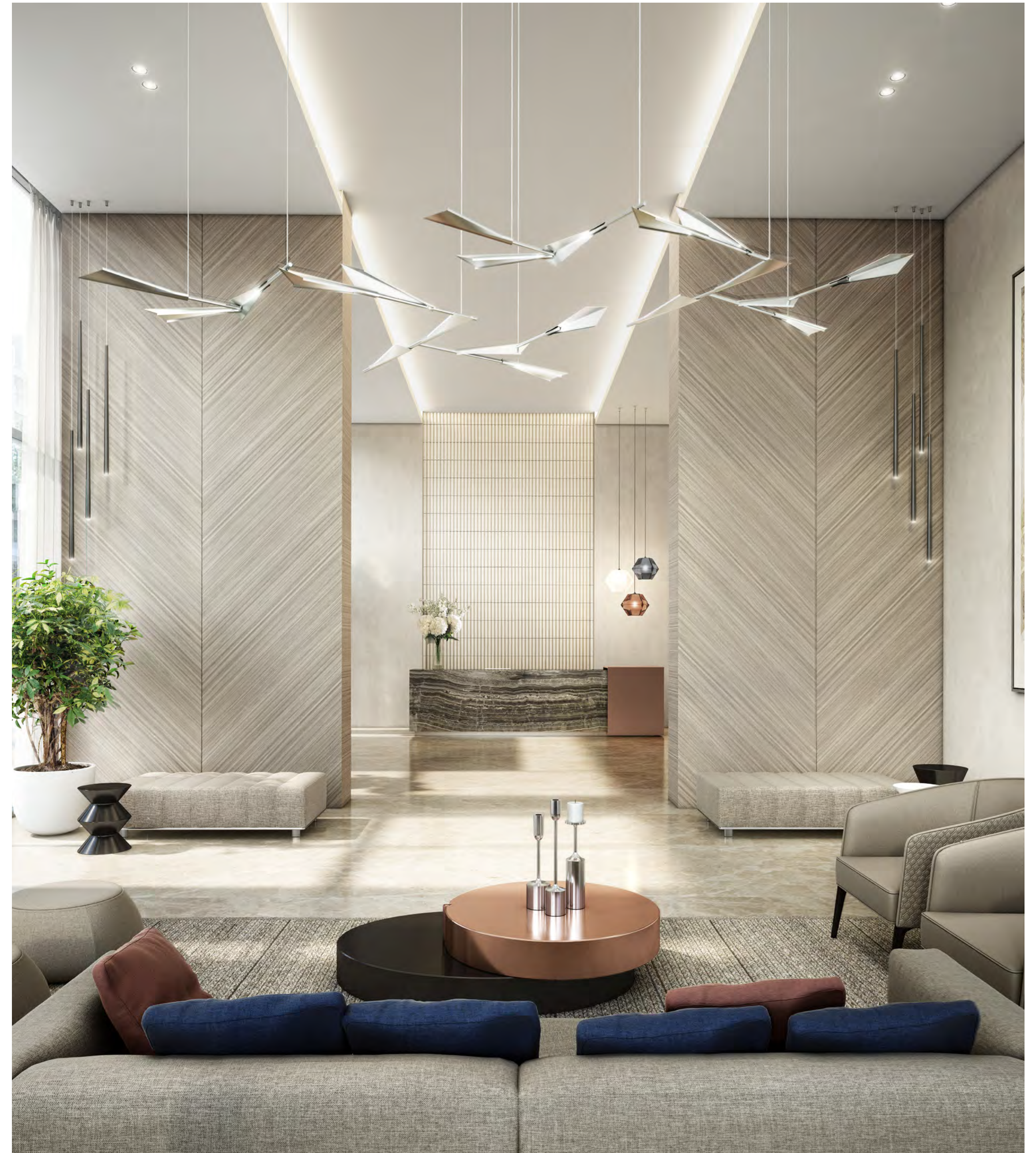



## Amenities For A 21<sup>st</sup> Century Superlife

In addition to having the finest retail and dining outlets at their doorstep, residents of The Grand will have access to a glistening infinity pool with stunning views of the ever-evolving metropolis. They will also have access to cabanas, barbecue areas, children's play areas and a gymnasium.

THE  
GRAND



Where Nature And The City Become One



## A Multi-Purpose Area

Included amongst the broad range of sports and wellness amenities, will be an outdoor tennis court perched up against the 21st century landscape. The Grand will feature a one-of-a-kind multi-purpose sports area - a space that can transform into several types of sports courts, including volleyball, badminton, and more.

## An 'Urban Luxe' Theme Throughout The Community

Residents of The Grand will have countless family-friendly amenities in the vicinity that will enhance their lives to previously unimaginable levels. From living in the supremely natural surroundings of Dubai Creek, strolling through lush parklands and landscaped promenades, enjoying various leisure and entertainment venues, and taking in the cutting-edge cultural spaces, there will be something to delight everyone.

THE  
GRAND







EMAAR

The Search For Perfection Ends Here

# Floor Plans

DUBAI CREEK  
HARBOUR

THE  
GRAND

SECOND FLOOR

1 BEDROOM

UNIT 01 | LEVEL 02

|              |               |             |
|--------------|---------------|-------------|
| SUITE AREA   | 730.98 SQ.FT. | 67.91 SQ.M. |
| BALCONY AREA | 167.92 SQ.FT. | 15.60 SQ.M. |
| TOTAL AREA   | 898.90 SQ.FT. | 83.51 SQ.M. |

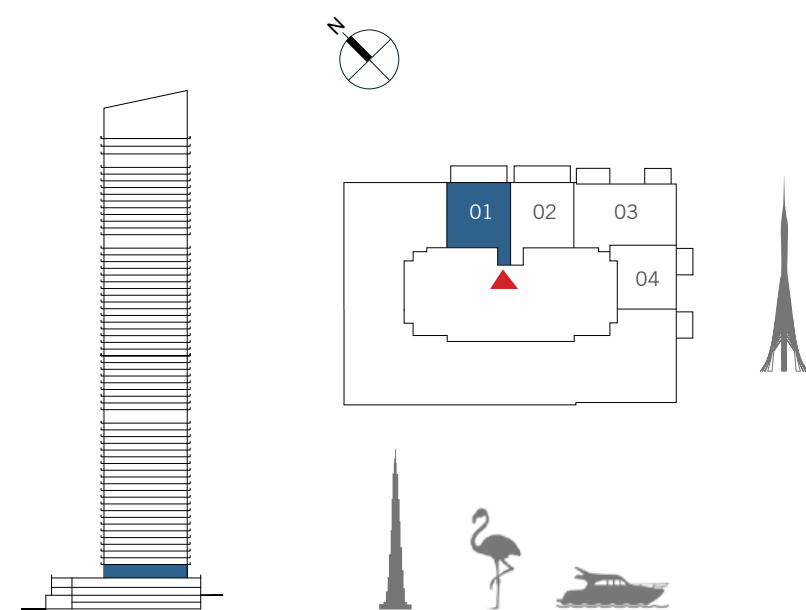

FLOOR PLAN 1. All dimensions are in imperial and metric, and measured from finish to finish excluding construction tolerances. 2. All materials, dimensions, and drawings are approximate only. 3. Information is subject to change without notice, at developer's absolute discretion. 4. Actual area may vary from the stated area. 5. Drawings not to scale. 6. All images used are for illustrative purposes only and do not represent the actual size, features, specifications, fittings, and furnishings. 7. The developer reserves the right to make revisions / alterations, at its absolute discretion, without any liability whatsoever.



DUBAI CREEK  
HARBOUR

THE  
GRAND

SECOND FLOOR

1 BEDROOM

UNIT 02 | LEVEL 02

|              |               |             |
|--------------|---------------|-------------|
| SUITE AREA   | 730.98 SQ.FT. | 67.91 SQ.M. |
| BALCONY AREA | 173.94 SQ.FT. | 16.16 SQ.M. |
| TOTAL AREA   | 904.92 SQ.FT. | 84.07 SQ.M. |

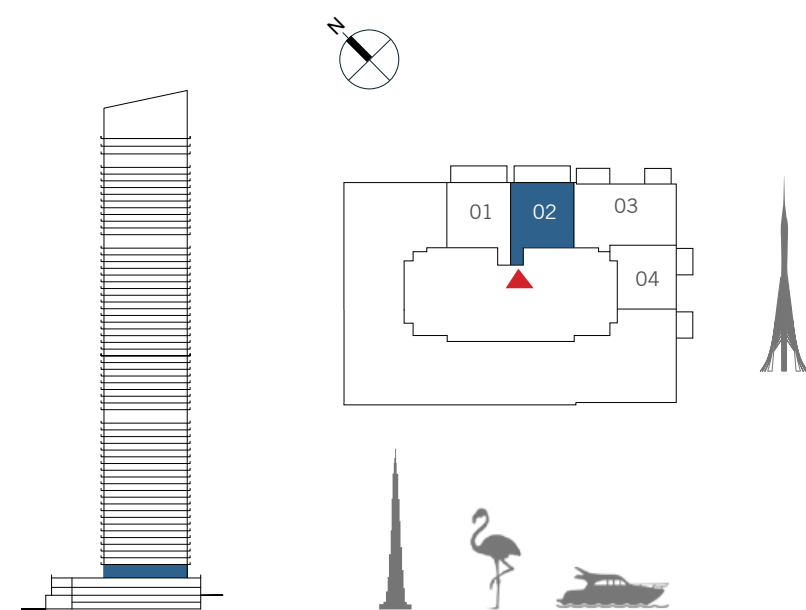

FLOOR PLAN 1. All dimensions are in imperial and metric, and measured from finish to finish excluding construction tolerances. 2. All materials, dimensions, and drawings are approximate only. 3. Information is subject to change without notice, at developer's absolute discretion. 4. Actual area may vary from the stated area. 5. Drawings not to scale. 6. All images used are for illustrative purposes only and do not represent the actual size, features, specifications, fittings, and furnishings. 7. The developer reserves the right to make revisions / alterations, at its absolute discretion, without any liability whatsoever.



DUBAI CREEK  
HARBOUR

THE  
GRAND

SECOND FLOOR

2 BEDROOM

UNIT 03 | LEVEL 02

|              |                |              |
|--------------|----------------|--------------|
| SUITE AREA   | 1090.28 SQ.FT. | 101.29 SQ.M. |
| BALCONY AREA | 191.71 SQ.FT.  | 17.81 SQ.M.  |
| TOTAL AREA   | 1281.99 SQ.FT. | 119.10 SQ.M. |

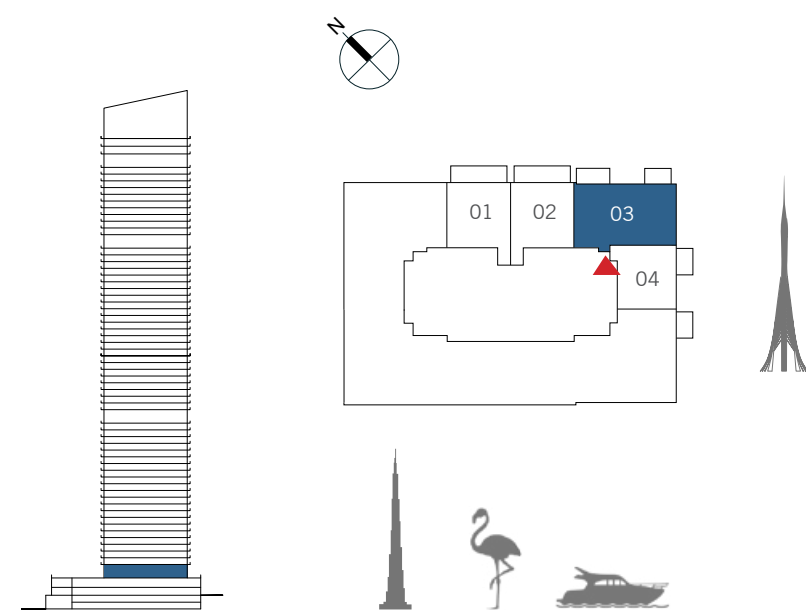

FLOOR PLAN 1. All dimensions are in imperial and metric, and measured from finish to finish excluding construction tolerances. 2. All materials, dimensions, and drawings are approximate only. 3. Information is subject to change without notice, at developer's absolute discretion. 4. Actual area may vary from the stated area. 5. Drawings not to scale. 6. All images used are for illustrative purposes only and do not represent the actual size, features, specifications, fittings, and furnishings. 7. The developer reserves the right to make revisions / alterations, at its absolute discretion, without any liability whatsoever.

DUBAI CREEK  
HARBOUR

THE  
GRAND

SECOND FLOOR

1 BEDROOM

UNIT 04 | LEVEL 02

|              |               |             |
|--------------|---------------|-------------|
| SUITE AREA   | 749.28 SQ.FT. | 69.61 SQ.M. |
| BALCONY AREA | 67.49 SQ.FT.  | 6.27 SQ.M.  |
| TOTAL AREA   | 816.77 SQ.FT. | 75.88 SQ.M. |

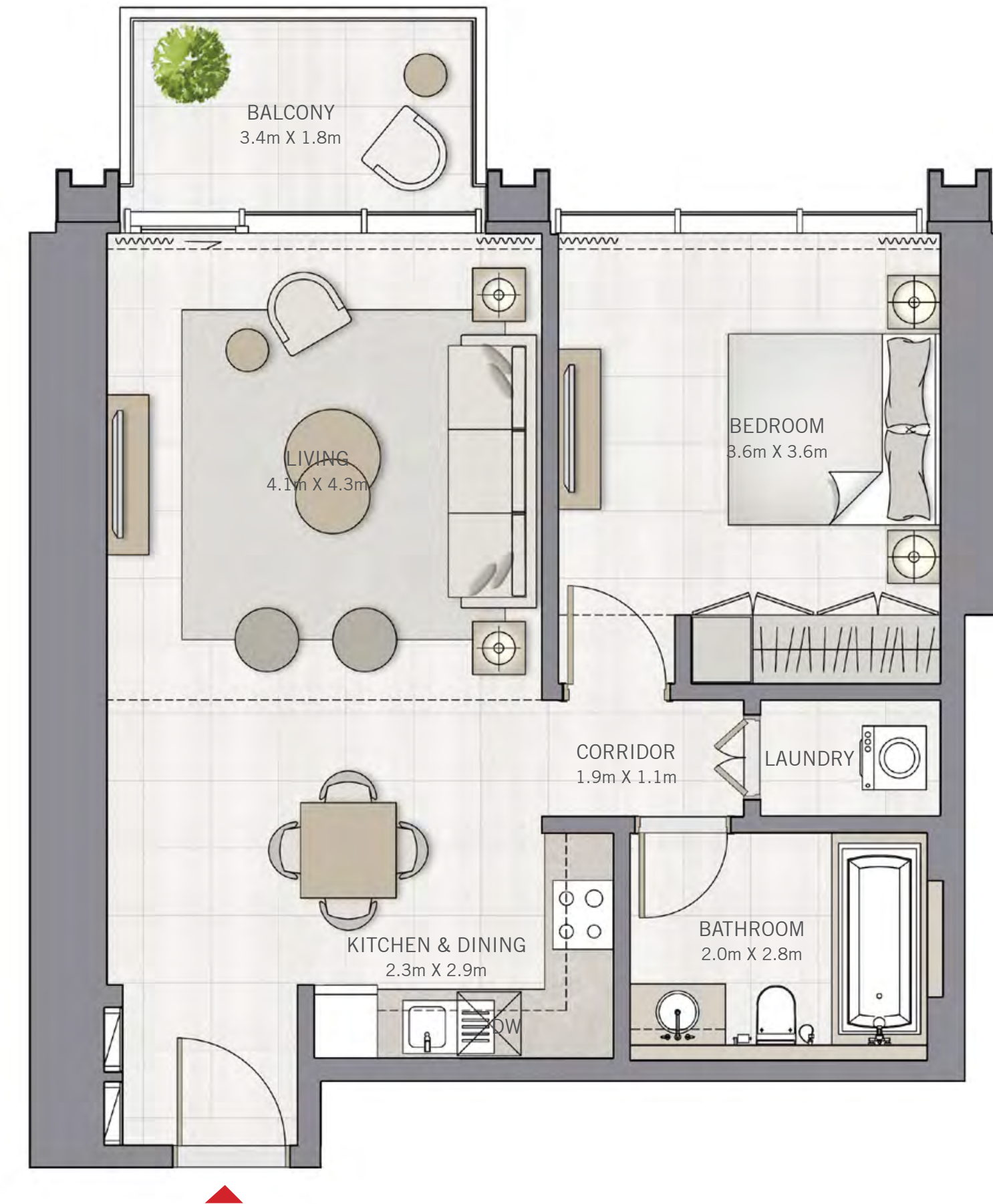
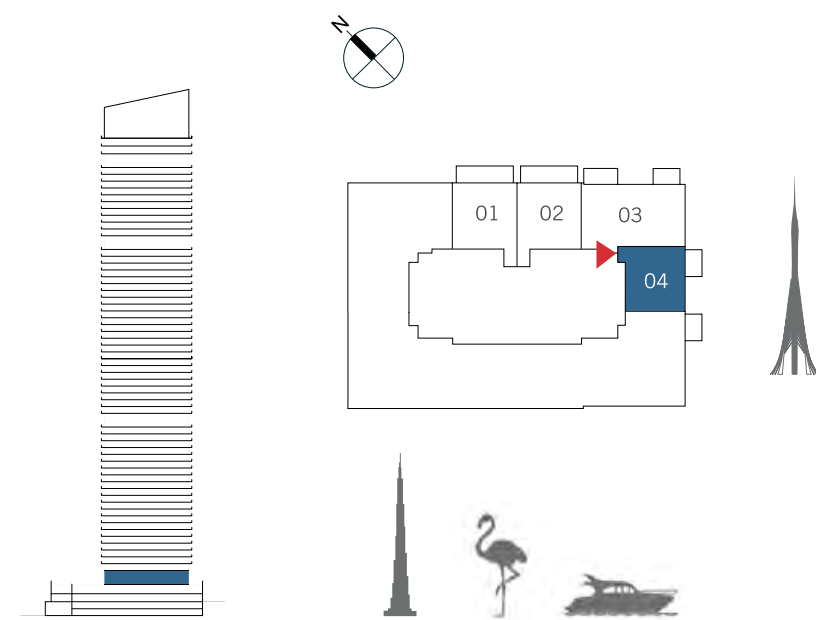

FLOOR PLAN 1. All dimensions are in imperial and metric, and measured from finish to finish excluding construction tolerances. 2. All materials, dimensions, and drawings are approximate only. 3. Information is subject to change without notice, at developer's absolute discretion. 4. Actual area may vary from the stated area. 5. Drawings not to scale. 6. All images used are for illustrative purposes only and do not represent the actual size, features, specifications, fittings, and furnishings. 7. The developer reserves the right to make revisions / alterations, at its absolute discretion, without any liability whatsoever.

DUBAI CREEK  
HARBOUR

THE  
GRAND

FLOOR PLANS

2 BEDROOM

UNIT 01 | LEVEL 3-23

|              |                |              |
|--------------|----------------|--------------|
| SUITE AREA   | 1167.88 SQ.FT. | 108.50 SQ.M. |
| BALCONY AREA | 147.04 SQ.FT.  | 13.66 SQ.M.  |
| TOTAL AREA   | 1314.92 SQ.FT. | 122.16 SQ.M. |

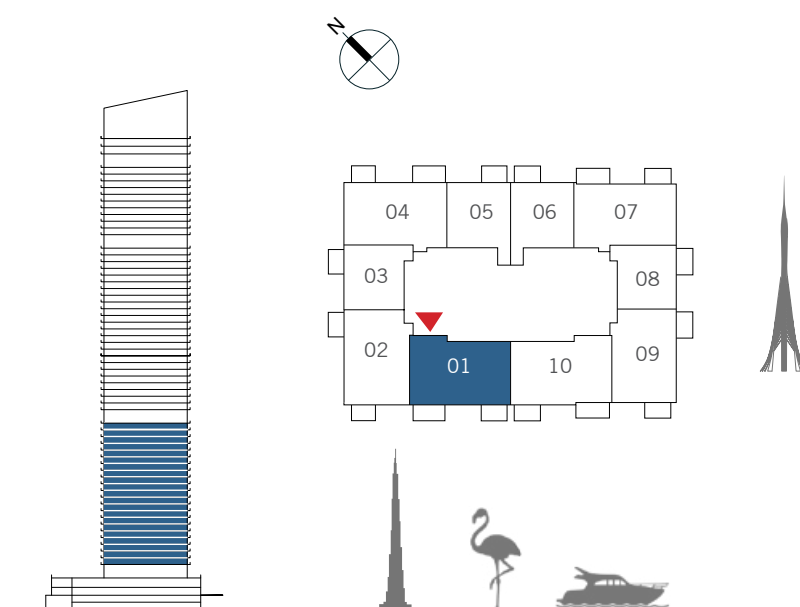

FLOOR PLAN 1. All dimensions are in imperial and metric, and measured from finish to finish excluding construction tolerances. 2. All materials, dimensions, and drawings are approximate only. 3. Information is subject to change without notice, at developer's absolute discretion. 4. Actual area may vary from the stated area. 5. Drawings not to scale. 6. All images used are for illustrative purposes only and do not represent the actual size, features, specifications, fittings, and furnishings. 7. The developer reserves the right to make revisions / alterations, at its absolute discretion, without any liability whatsoever.

DUBAI CREEK  
HARBOUR

THE  
GRAND

FLOOR PLANS

2 BEDROOM

UNIT 02 | LEVEL 3-23

|              |                |              |
|--------------|----------------|--------------|
| SUITE AREA   | 1121.81 SQ.FT. | 104.22 SQ.M. |
| BALCONY AREA | 121.09 SQ.FT.  | 11.25 SQ.M.  |
| TOTAL AREA   | 1242.90 SQ.FT. | 115.47 SQ.M. |

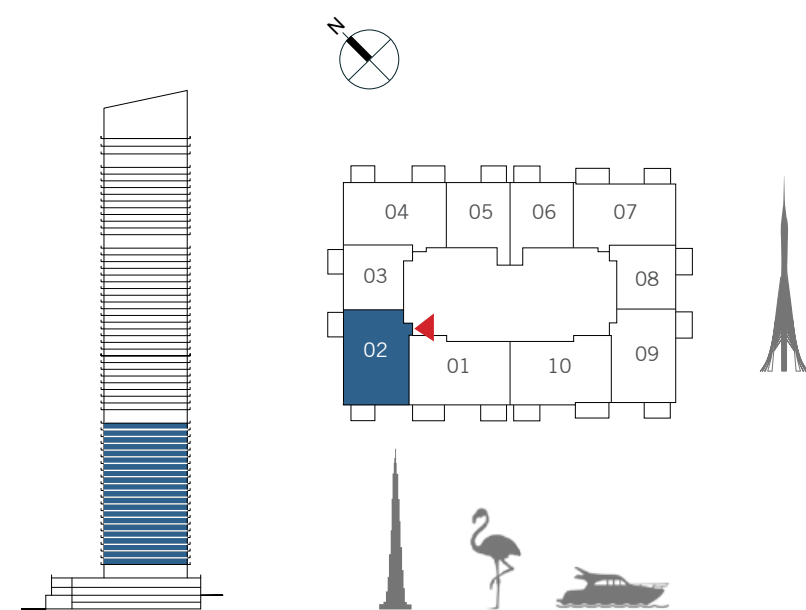

FLOOR PLAN 1. All dimensions are in imperial and metric, and measured from finish to finish excluding construction tolerances. 2. All materials, dimensions, and drawings are approximate only. 3. Information is subject to change without notice, at developer's absolute discretion. 4. Actual area may vary from the stated area. 5. Drawings not to scale. 6. All images used are for illustrative purposes only and do not represent the actual size, features, specifications, fittings, and furnishings. 7. The developer reserves the right to make revisions / alterations, at its absolute discretion, without any liability whatsoever.





DUBAI CREEK  
HARBOUR

THE  
GRAND

FLOOR PLANS

1 BEDROOM

UNIT 03 | LEVEL 3-23

|              |               |             |
|--------------|---------------|-------------|
| SUITE AREA   | 737.22 SQ.FT. | 68.49 SQ.M. |
| BALCONY AREA | 61.03 SQ.FT.  | 5.67 SQ.M.  |
| TOTAL AREA   | 798.25 SQ.FT. | 74.16 SQ.M. |

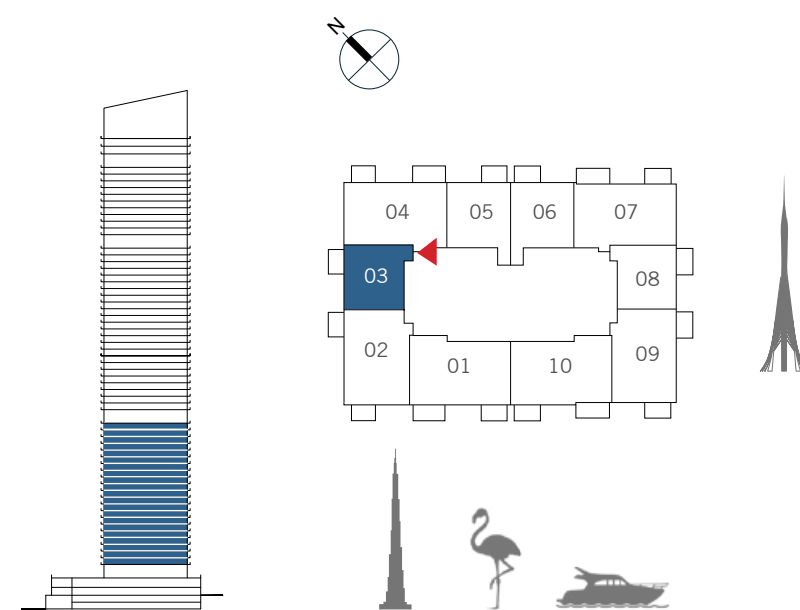

FLOOR PLAN 1. All dimensions are in imperial and metric, and measured from finish to finish excluding construction tolerances. 2. All materials, dimensions, and drawings are approximate only. 3. Information is subject to change without notice, at developer's absolute discretion. 4. Actual area may vary from the stated area. 5. Drawings not to scale. 6. All images used are for illustrative purposes only and do not represent the actual size, features, specifications, fittings, and furnishings. 7. The developer reserves the right to make revisions / alterations, at it's absolute discretion, without any liability whatsoever.

DUBAI CREEK  
HARBOUR

THE  
GRAND

FLOOR PLANS

2 BEDROOM

UNIT 04 | LEVEL 3-23

|              |                |              |
|--------------|----------------|--------------|
| SUITE AREA   | 1158.30 SQ.FT. | 107.61 SQ.M. |
| BALCONY AREA | 140.90 SQ.FT.  | 13.09 SQ.M.  |
| TOTAL AREA   | 1299.20 SQ.FT. | 120.70 SQ.M. |

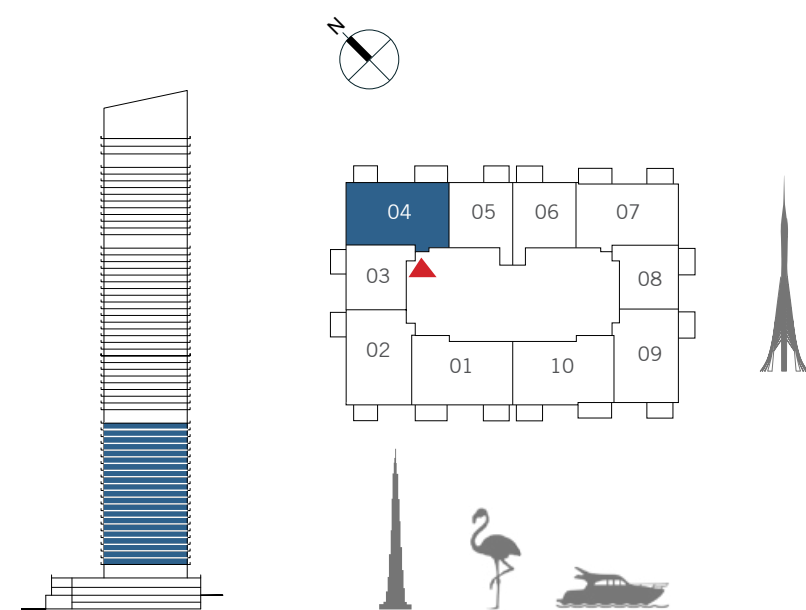

FLOOR PLAN 1. All dimensions are in imperial and metric, and measured from finish to finish excluding construction tolerances. 2. All materials, dimensions, and drawings are approximate only. 3. Information is subject to change without notice, at developer's absolute discretion. 4. Actual area may vary from the stated area. 5. Drawings not to scale. 6. All images used are for illustrative purposes only and do not represent the actual size, features, specifications, fittings, and furnishings. 7. The developer reserves the right to make revisions / alterations, at it's absolute discretion, without any liability whatsoever.

DUBAI CREEK  
HARBOUR

THE  
GRAND

FLOOR PLANS

1 BEDROOM

UNIT 05 | LEVEL 3-23

|              |               |             |
|--------------|---------------|-------------|
| SUITE AREA   | 735.18 SQ.FT. | 68.30 SQ.M. |
| BALCONY AREA | 66.20 SQ.FT.  | 6.15 SQ.M.  |
| TOTAL AREA   | 801.38 SQ.FT. | 74.45 SQ.M. |

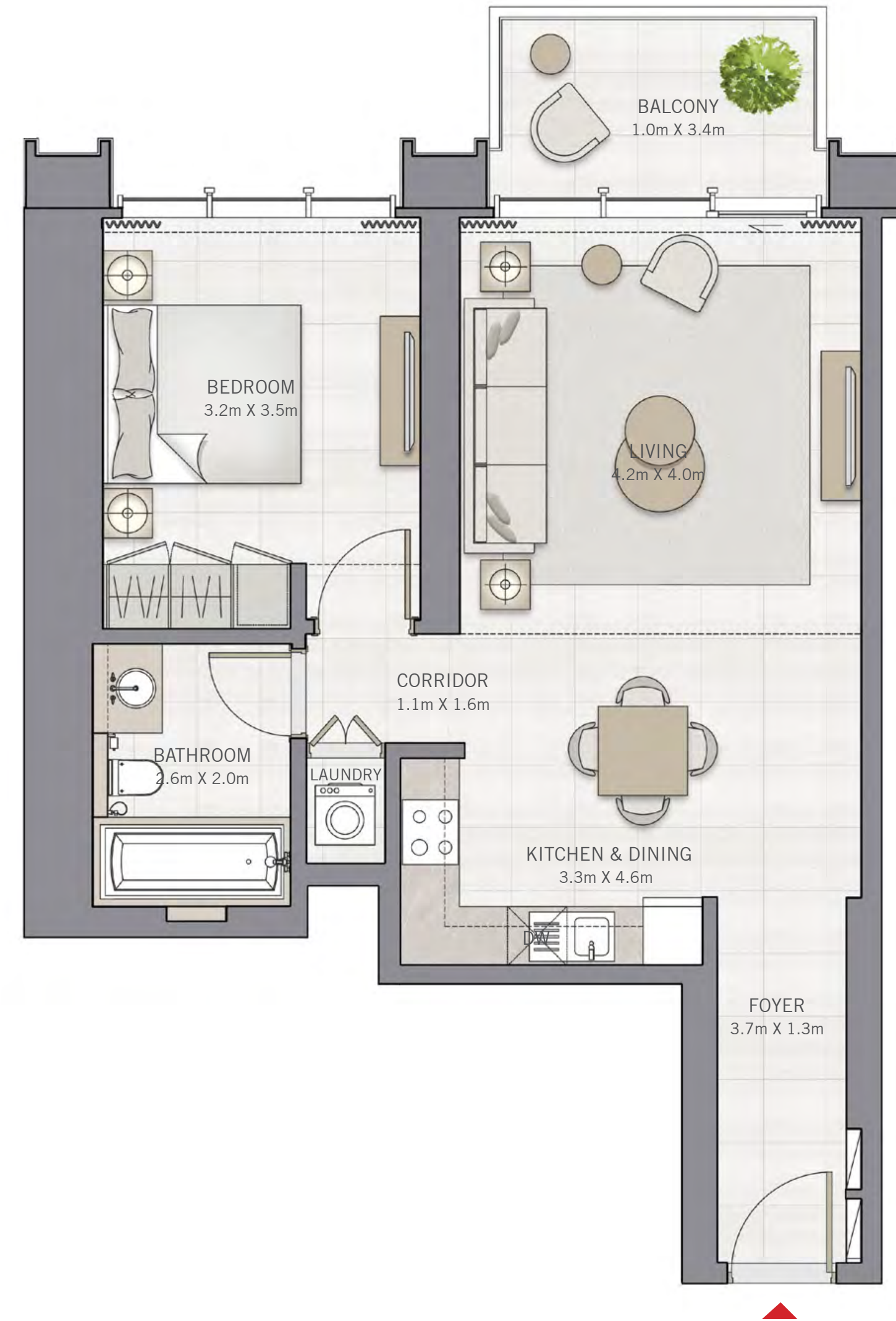
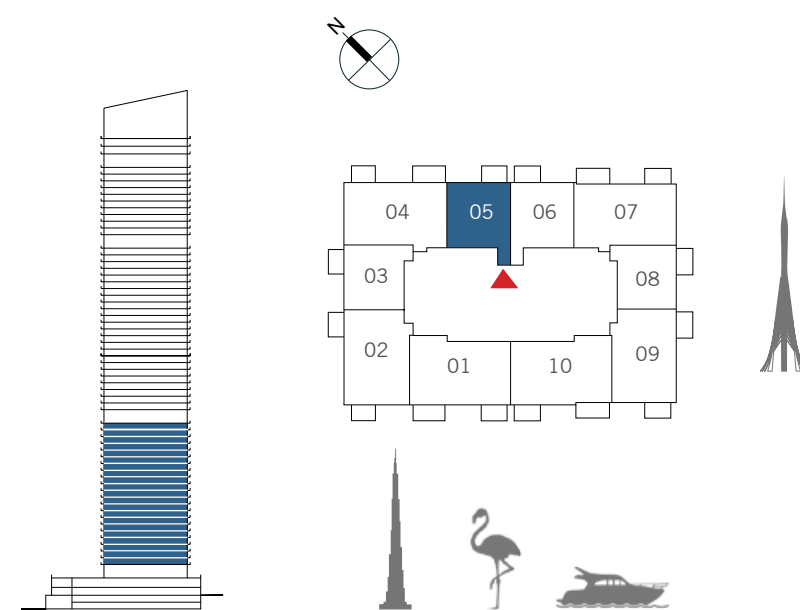

FLOOR PLAN 1. All dimensions are in imperial and metric, and measured from finish to finish excluding construction tolerances. 2. All materials, dimensions, and drawings are approximate only. 3. Information is subject to change without notice, at developer's absolute discretion. 4. Actual area may vary from the stated area. 5. Drawings not to scale. 6. All images used are for illustrative purposes only and do not represent the actual size, features, specifications, fittings, and furnishings. 7. The developer reserves the right to make revisions / alterations, at it's absolute discretion, without any liability whatsoever.

DUBAI CREEK  
HARBOUR

THE  
GRAND

FLOOR PLANS

1 BEDROOM

UNIT 06 | LEVEL 3-23

|              |               |             |
|--------------|---------------|-------------|
| SUITE AREA   | 735.18 SQ.FT. | 68.30 SQ.M. |
| BALCONY AREA | 66.20 SQ.FT.  | 6.15 SQ.M.  |
| TOTAL AREA   | 801.38 SQ.FT. | 74.45 SQ.M. |

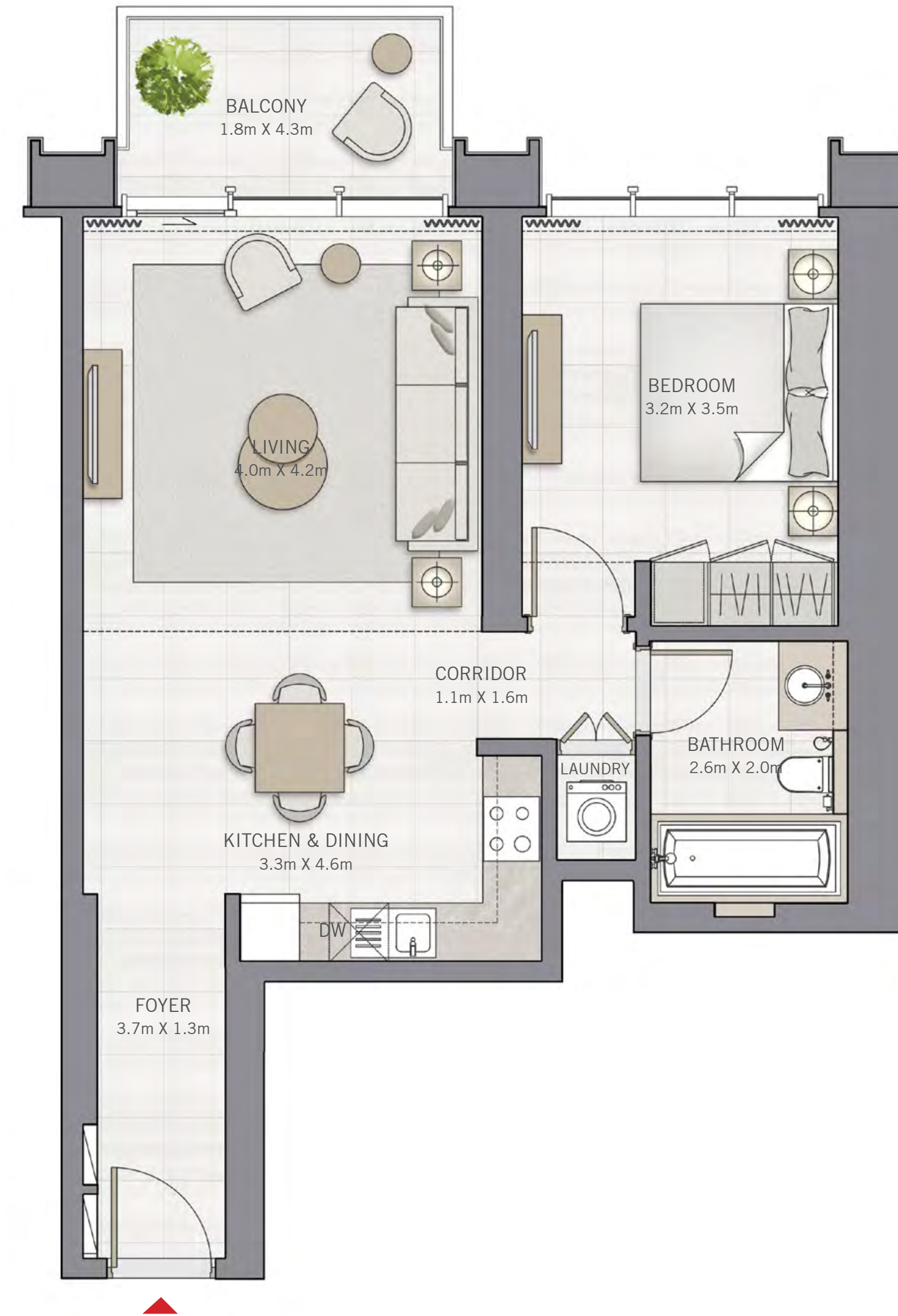
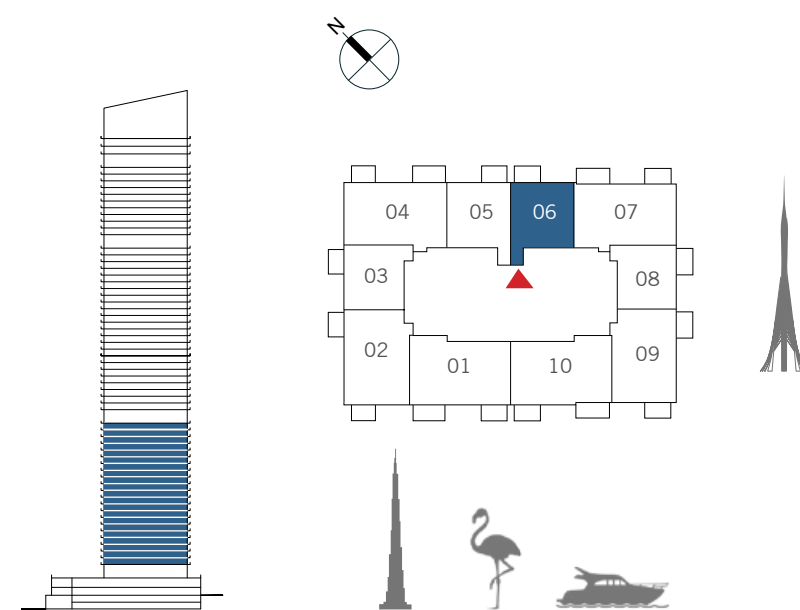

FLOOR PLAN 1. All dimensions are in imperial and metric, and measured from finish to finish excluding construction tolerances. 2. All materials, dimensions, and drawings are approximate only. 3. Information is subject to change without notice, at developer's absolute discretion. 4. Actual area may vary from the stated area. 5. Drawings not to scale. 6. All images used are for illustrative purposes only and do not represent the actual size, features, specifications, fittings, and furnishings. 7. The developer reserves the right to make revisions / alterations, at its absolute discretion, without any liability whatsoever.

DUBAI CREEK  
HARBOUR

THE  
GRAND

FLOOR PLANS

2 BEDROOM

UNIT 07 | LEVEL 3-23

|              |                |              |
|--------------|----------------|--------------|
| SUITE AREA   | 1118.16 SQ.FT. | 103.88 SQ.M. |
| BALCONY AREA | 149.62 SQ.FT.  | 13.90 SQ.M.  |
| TOTAL AREA   | 1267.78 SQ.FT. | 117.78 SQ.M. |

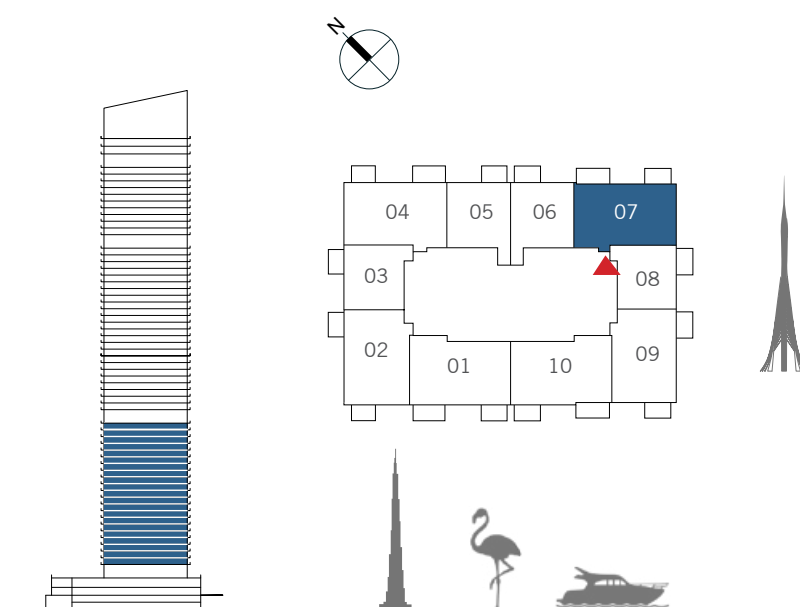

FLOOR PLAN 1. All dimensions are in imperial and metric, and measured from finish to finish excluding construction tolerances. 2. All materials, dimensions, and drawings are approximate only. 3. Information is subject to change without notice, at developer's absolute discretion. 4. Actual area may vary from the stated area. 5. Drawings not to scale. 6. All images used are for illustrative purposes only and do not represent the actual size, features, specifications, fittings, and furnishings. 7. The developer reserves the right to make revisions / alterations, at it's absolute discretion, without any liability whatsoever.

DUBAI CREEK  
HARBOUR

THE  
GRAND

FLOOR PLANS

1 BEDROOM

UNIT 08 | LEVEL 3-23

|              |               |             |
|--------------|---------------|-------------|
| SUITE AREA   | 737.87 SQ.FT. | 68.55 SQ.M. |
| BALCONY AREA | 66.52 SQ.FT.  | 6.18 SQ.M.  |
| TOTAL AREA   | 804.39 SQ.FT. | 74.73 SQ.M. |

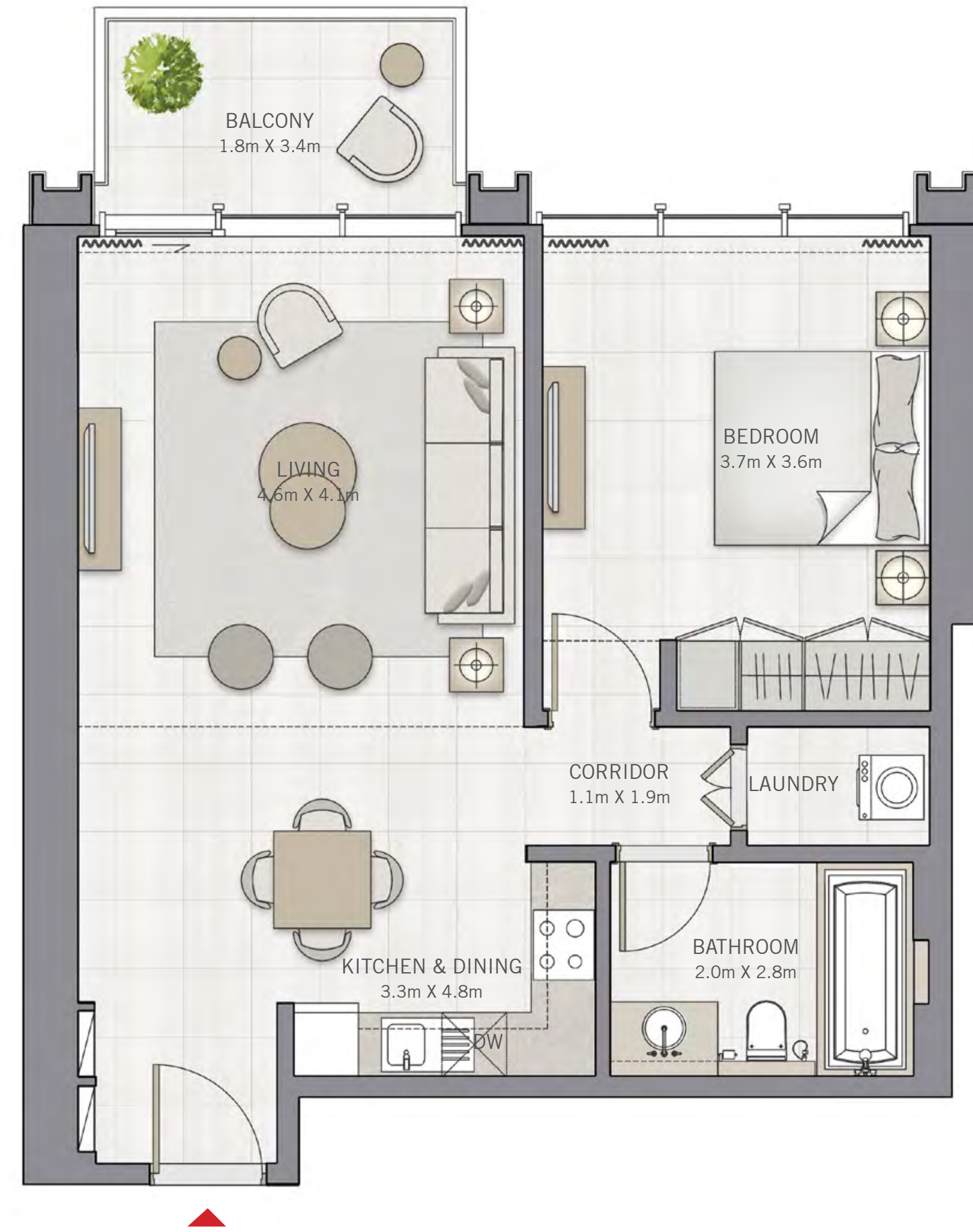
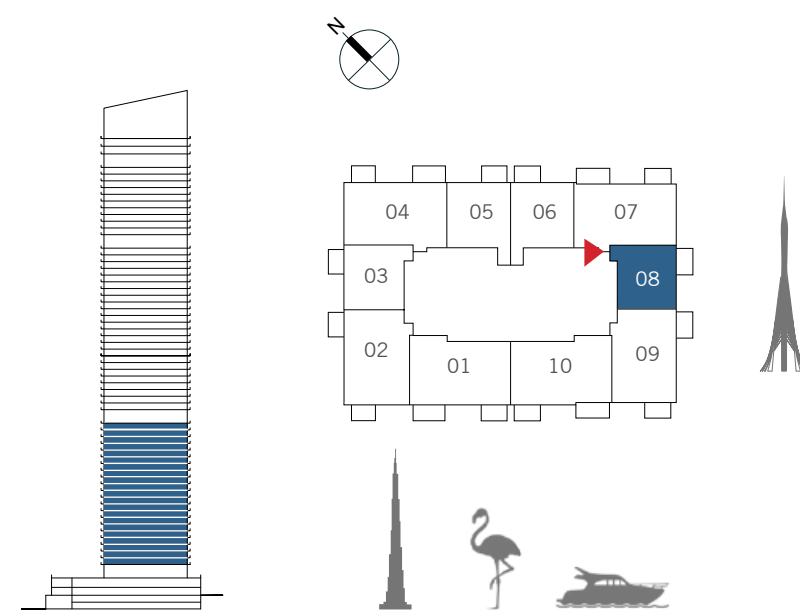

FLOOR PLAN 1. All dimensions are in imperial and metric, and measured from finish to finish excluding construction tolerances. 2. All materials, dimensions, and drawings are approximate only. 3. Information is subject to change without notice, at developer's absolute discretion. 4. Actual area may vary from the stated area. 5. Drawings not to scale. 6. All images used are for illustrative purposes only and do not represent the actual size, features, specifications, fittings, and furnishings. 7. The developer reserves the right to make revisions / alterations, at it's absolute discretion, without any liability whatsoever.

DUBAI CREEK  
HARBOUR

THE  
GRAND

FLOOR PLANS

2 BEDROOM

UNIT 09 | LEVEL 3-23

|              |                |              |
|--------------|----------------|--------------|
| SUITE AREA   | 1095.98 SQ.FT. | 101.82 SQ.M. |
| BALCONY AREA | 132.07 SQ.FT.  | 12.27 SQ.M.  |
| TOTAL AREA   | 1228.05 SQ.FT. | 114.09 SQ.M. |

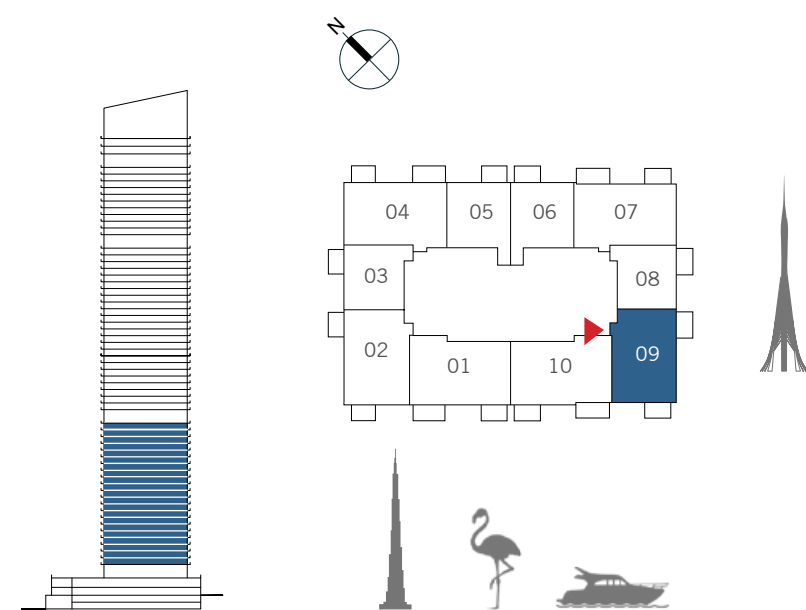

FLOOR PLAN 1. All dimensions are in imperial and metric, and measured from finish to finish excluding construction tolerances. 2. All materials, dimensions, and drawings are approximate only. 3. Information is subject to change without notice, at developer's absolute discretion. 4. Actual area may vary from the stated area. 5. Drawings not to scale. 6. All images used are for illustrative purposes only and do not represent the actual size, features, specifications, fittings, and furnishings. 7. The developer reserves the right to make revisions / alterations, at it's absolute discretion, without any liability whatsoever.

DUBAI CREEK  
HARBOUR

THE  
GRAND

FLOOR PLANS

2 BEDROOM

UNIT 10 | LEVEL 3-23

|              |                |              |
|--------------|----------------|--------------|
| SUITE AREA   | 1153.14 SQ.FT. | 107.13 SQ.M. |
| BALCONY AREA | 150.16 SQ.FT.  | 13.95 SQ.M.  |
| TOTAL AREA   | 1303.30 SQ.FT. | 121.08 SQ.M. |

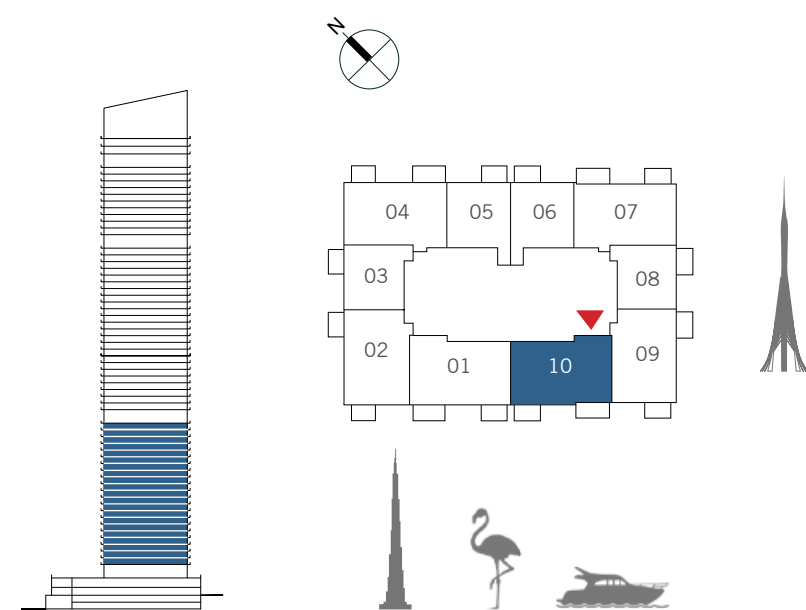

FLOOR PLAN 1. All dimensions are in imperial and metric, and measured from finish to finish excluding construction tolerances. 2. All materials, dimensions, and drawings are approximate only. 3. Information is subject to change without notice, at developer's absolute discretion. 4. Actual area may vary from the stated area. 5. Drawings not to scale. 6. All images used are for illustrative purposes only and do not represent the actual size, features, specifications, fittings, and furnishings. 7. The developer reserves the right to make revisions / alterations, at its absolute discretion, without any liability whatsoever.



DUBAI CREEK  
HARBOUR

THE  
GRAND

FLOOR PLANS

2 BEDROOM

UNIT 01 | LEVEL 25-48

|              |                |              |
|--------------|----------------|--------------|
| SUITE AREA   | 1182.31 SQ.FT. | 109.84 SQ.M. |
| BALCONY AREA | 147.04 SQ.FT.  | 13.66 SQ.M.  |
| TOTAL AREA   | 1329.35 SQ.FT. | 123.50 SQ.M. |

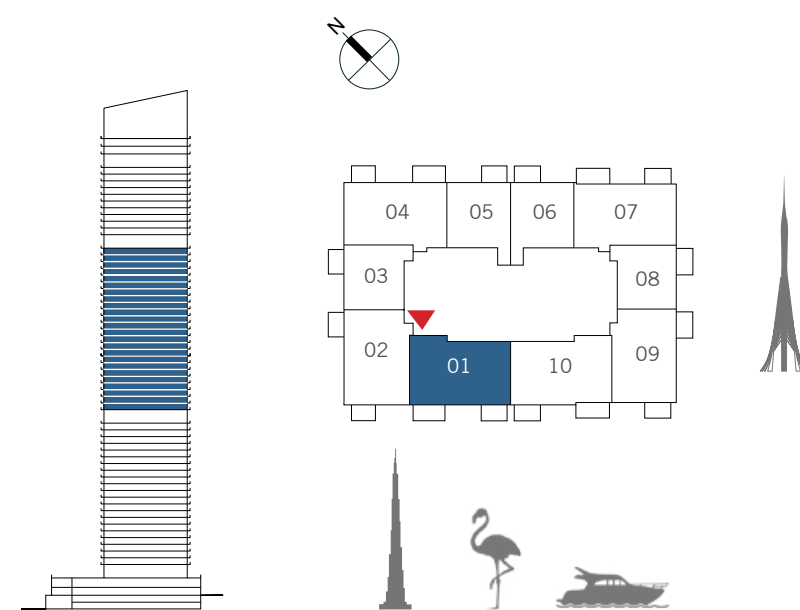

FLOOR PLAN 1. All dimensions are in imperial and metric, and measured from finish to finish excluding construction tolerances. 2. All materials, dimensions, and drawings are approximate only. 3. Information is subject to change without notice, at developer's absolute discretion. 4. Actual area may vary from the stated area. 5. Drawings not to scale. 6. All images used are for illustrative purposes only and do not represent the actual size, features, specifications, fittings, and furnishings. 7. The developer reserves the right to make revisions / alterations, at it's absolute discretion, without any liability whatsoever.

2 BEDROOM

UNIT 02 | LEVEL 25-48

|              |                |              |
|--------------|----------------|--------------|
| SUITE AREA   | 1123.75 SQ.FT. | 104.40 SQ.M. |
| BALCONY AREA | 121.09 SQ.FT.  | 11.25 SQ.M.  |
| TOTAL AREA   | 1244.84 SQ.FT. | 115.65 SQ.M. |

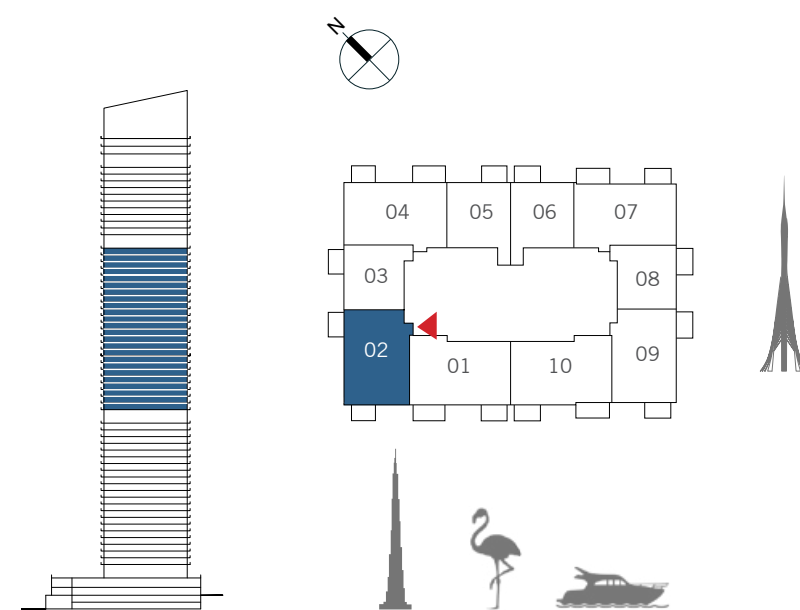

FLOOR PLAN 1. All dimensions are in imperial and metric, and measured from finish to finish excluding construction tolerances. 2. All materials, dimensions, and drawings are approximate only. 3. Information is subject to change without notice, at developer's absolute discretion. 4. Actual area may vary from the stated area. 5. Drawings not to scale. 6. All images used are for illustrative purposes only and do not represent the actual size, features, specifications, fittings, and furnishings. 7. The developer reserves the right to make revisions / alterations, at it's absolute discretion, without any liability whatsoever.

DUBAI CREEK  
HARBOUR

THE  
GRAND

FLOOR PLANS

1 BEDROOM

UNIT 03 | LEVEL 25-48

|              |               |             |
|--------------|---------------|-------------|
| SUITE AREA   | 730.76 SQ.FT. | 67.89 SQ.M. |
| BALCONY AREA | 61.03 SQ.FT.  | 5.67 SQ.M.  |
| TOTAL AREA   | 791.79 SQ.FT. | 73.56 SQ.M. |

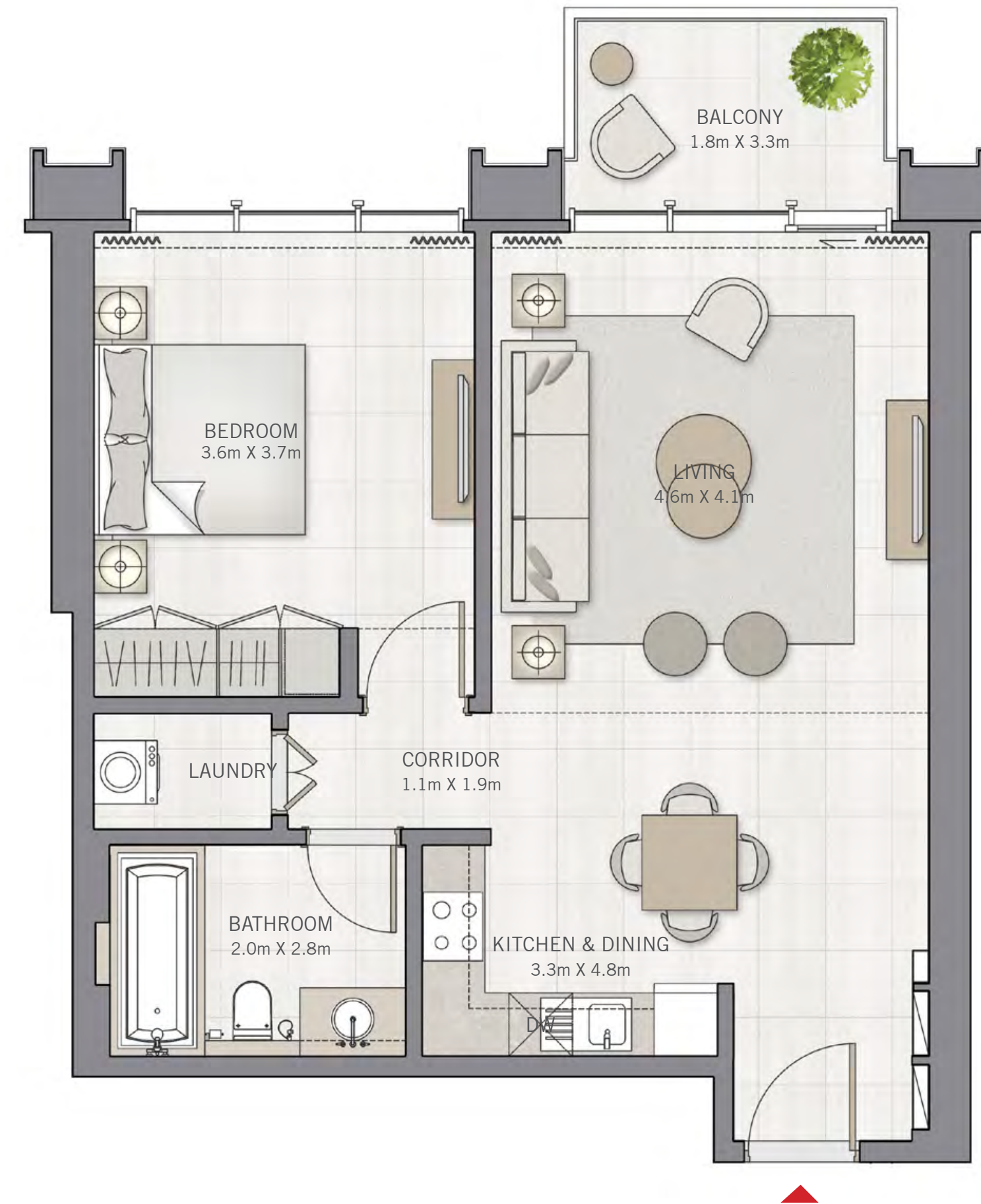
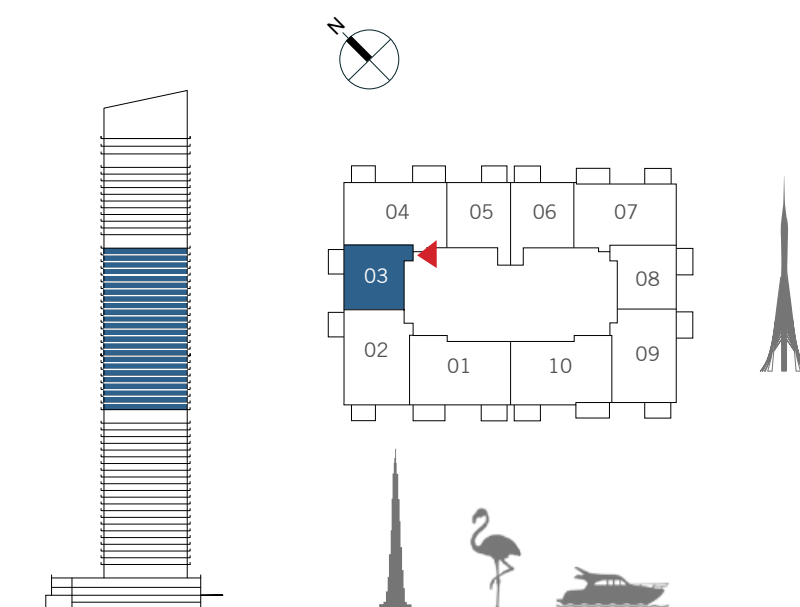

FLOOR PLAN 1. All dimensions are in imperial and metric, and measured from finish to finish excluding construction tolerances. 2. All materials, dimensions, and drawings are approximate only. 3. Information is subject to change without notice, at developer's absolute discretion. 4. Actual area may vary from the stated area. 5. Drawings not to scale. 6. All images used are for illustrative purposes only and do not represent the actual size, features, specifications, fittings, and furnishings. 7. The developer reserves the right to make revisions / alterations, at its absolute discretion, without any liability whatsoever.

DUBAI CREEK  
HARBOUR

THE  
GRAND

FLOOR PLANS

2 BEDROOM

UNIT 04 | LEVEL 25-48

|              |                |              |
|--------------|----------------|--------------|
| SUITE AREA   | 1176.60 SQ.FT. | 109.31 SQ.M. |
| BALCONY AREA | 140.90 SQ.FT.  | 13.09 SQ.M.  |
| TOTAL AREA   | 1317.50 SQ.FT. | 122.40 SQ.M. |

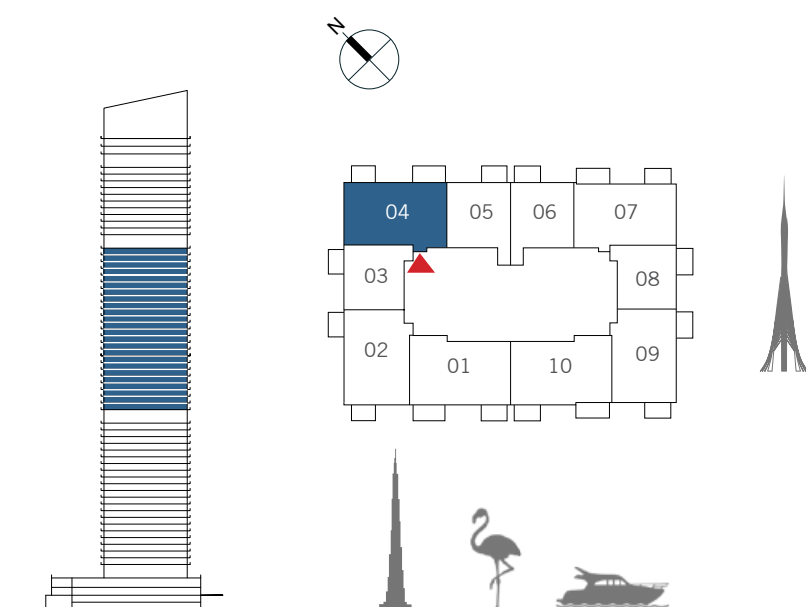

FLOOR PLAN 1. All dimensions are in imperial and metric, and measured from finish to finish excluding construction tolerances. 2. All materials, dimensions, and drawings are approximate only. 3. Information is subject to change without notice, at developer's absolute discretion. 4. Actual area may vary from the stated area. 5. Drawings not to scale. 6. All images used are for illustrative purposes only and do not represent the actual size, features, specifications, fittings, and furnishings. 7. The developer reserves the right to make revisions / alterations, at it's absolute discretion, without any liability whatsoever.

DUBAI CREEK  
HARBOUR

THE  
GRAND

FLOOR PLANS

1 BEDROOM

UNIT 05 | LEVEL 25-48

|              |               |             |
|--------------|---------------|-------------|
| SUITE AREA   | 737.87 SQ.FT. | 68.55 SQ.M. |
| BALCONY AREA | 66.20 SQ.FT.  | 6.15 SQ.M.  |
| TOTAL AREA   | 804.07 SQ.FT. | 74.70 SQ.M. |

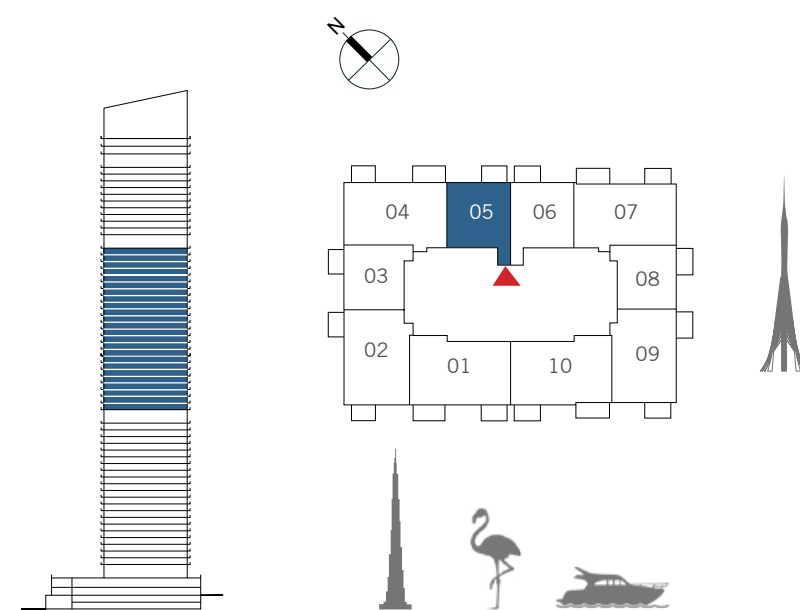

FLOOR PLAN 1. All dimensions are in imperial and metric, and measured from finish to finish excluding construction tolerances. 2. All materials, dimensions, and drawings are approximate only. 3. Information is subject to change without notice, at developer's absolute discretion. 4. Actual area may vary from the stated area. 5. Drawings not to scale. 6. All images used are for illustrative purposes only and do not represent the actual size, features, specifications, fittings, and furnishings. 7. The developer reserves the right to make revisions / alterations, at its absolute discretion, without any liability whatsoever.

DUBAI CREEK  
HARBOUR

THE  
GRAND

FLOOR PLANS

1 BEDROOM

UNIT 06 | LEVEL 25-48

|              |               |             |
|--------------|---------------|-------------|
| SUITE AREA   | 737.87 SQ.FT. | 68.55 SQ.M. |
| BALCONY AREA | 66.20 SQ.FT.  | 6.15 SQ.M.  |
| TOTAL AREA   | 804.07 SQ.FT. | 74.70 SQ.M. |

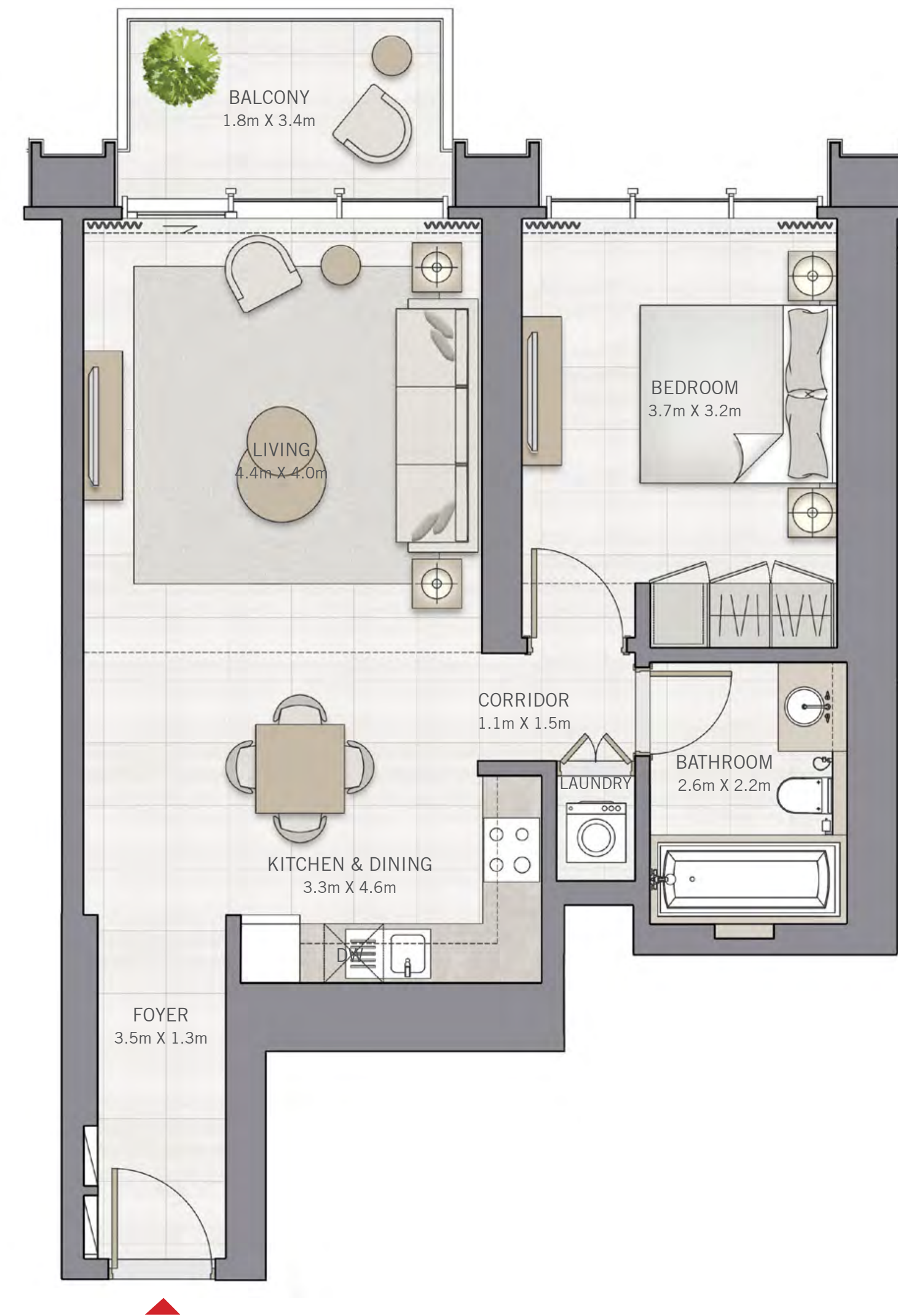
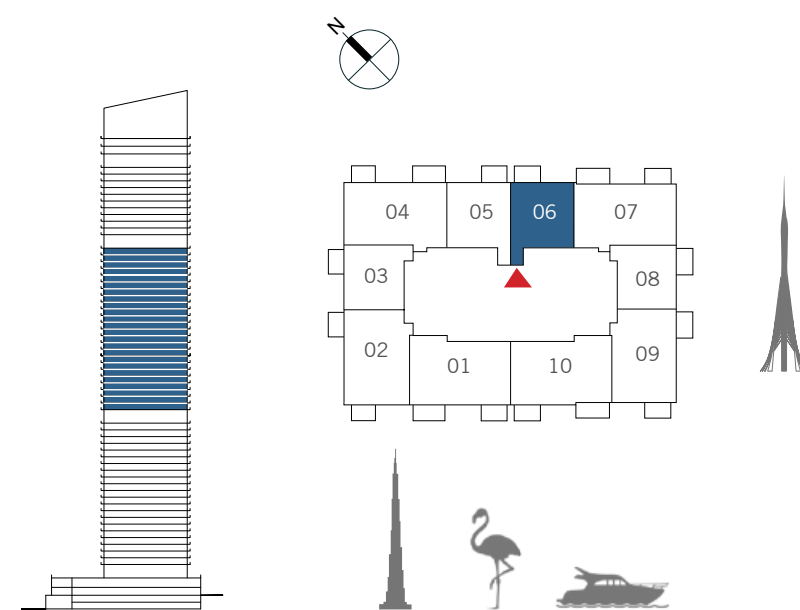

FLOOR PLAN 1. All dimensions are in imperial and metric, and measured from finish to finish excluding construction tolerances. 2. All materials, dimensions, and drawings are approximate only. 3. Information is subject to change without notice, at developer's absolute discretion. 4. Actual area may vary from the stated area. 5. Drawings not to scale. 6. All images used are for illustrative purposes only and do not represent the actual size, features, specifications, fittings, and furnishings. 7. The developer reserves the right to make revisions / alterations, at its absolute discretion, without any liability whatsoever.

DUBAI CREEK  
HARBOUR

THE  
GRAND

FLOOR PLANS

2 BEDROOM

UNIT 07 | LEVEL 25-48

|              |                |              |
|--------------|----------------|--------------|
| SUITE AREA   | 1136.67 SQ.FT. | 105.60 SQ.M. |
| BALCONY AREA | 149.62 SQ.FT.  | 13.90 SQ.M.  |
| TOTAL AREA   | 1286.29 SQ.FT. | 119.50 SQ.M. |

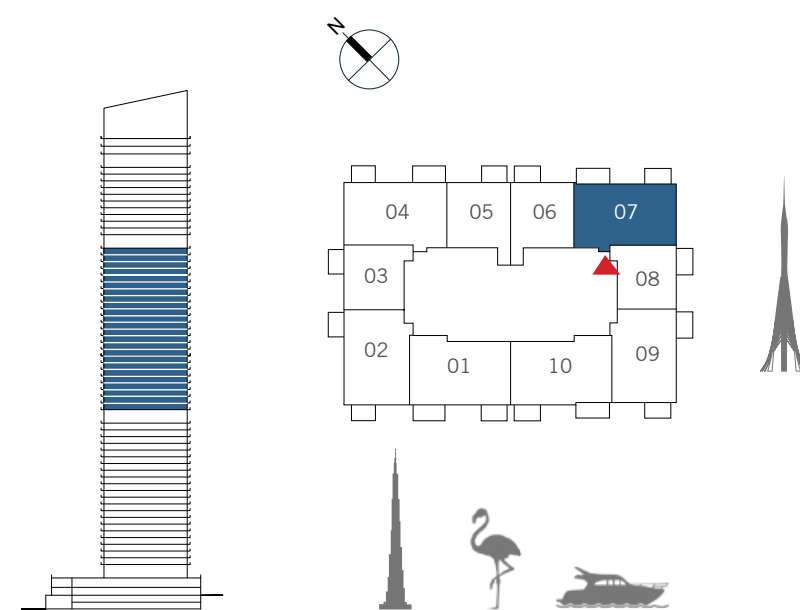

FLOOR PLAN 1. All dimensions are in imperial and metric, and measured from finish to finish excluding construction tolerances. 2. All materials, dimensions, and drawings are approximate only. 3. Information is subject to change without notice, at developer's absolute discretion. 4. Actual area may vary from the stated area. 5. Drawings not to scale. 6. All images used are for illustrative purposes only and do not represent the actual size, features, specifications, fittings, and furnishings. 7. The developer reserves the right to make revisions / alterations, at it's absolute discretion, without any liability whatsoever.

DUBAI CREEK  
HARBOUR

THE  
GRAND

FLOOR PLANS

1 BEDROOM

UNIT 08 | LEVEL 25-48

|              |               |             |
|--------------|---------------|-------------|
| SUITE AREA   | 731.30 SQ.FT. | 67.94 SQ.M. |
| BALCONY AREA | 66.52 SQ.FT.  | 6.18 SQ.M.  |
| TOTAL AREA   | 797.82 SQ.FT. | 74.12 SQ.M. |

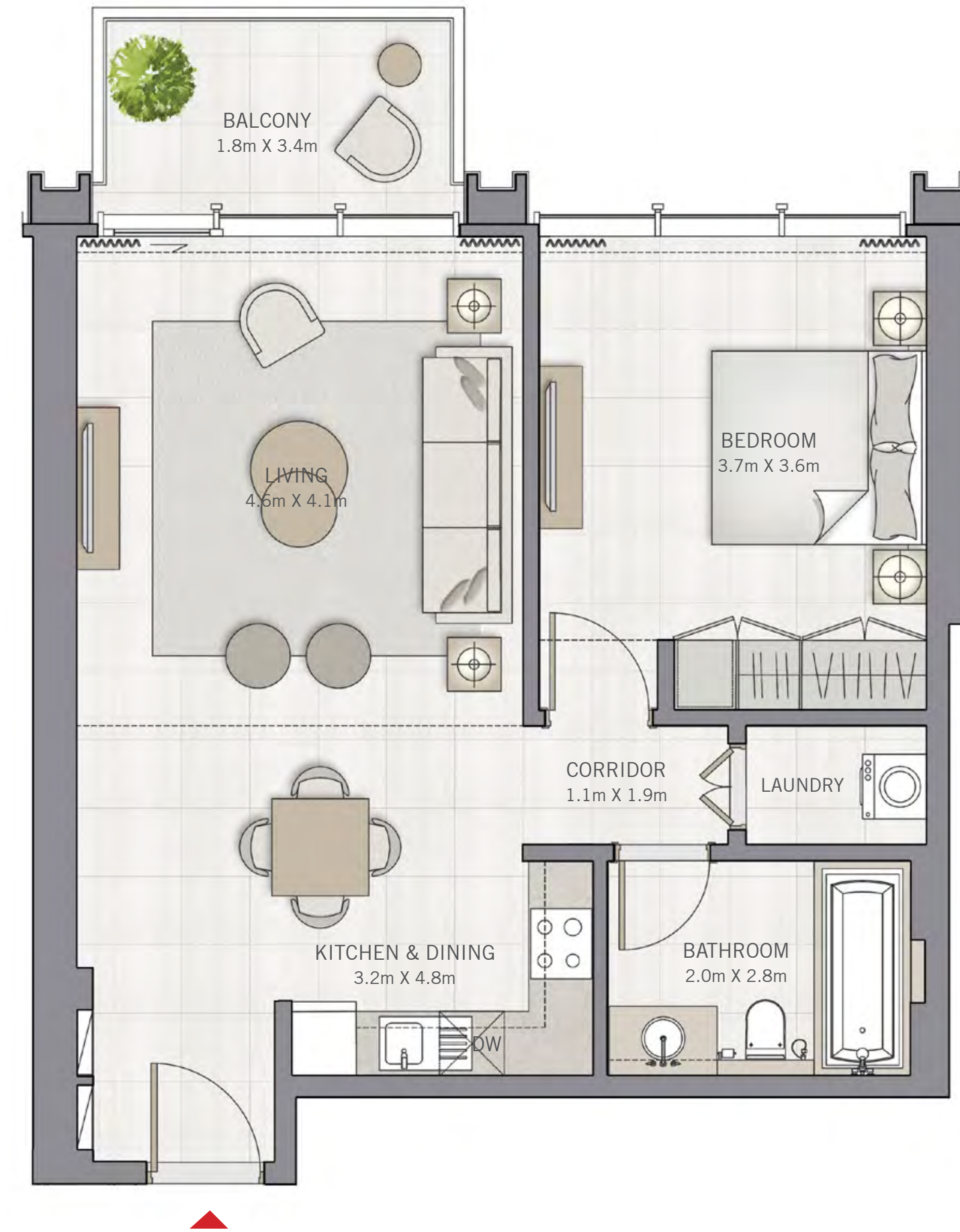
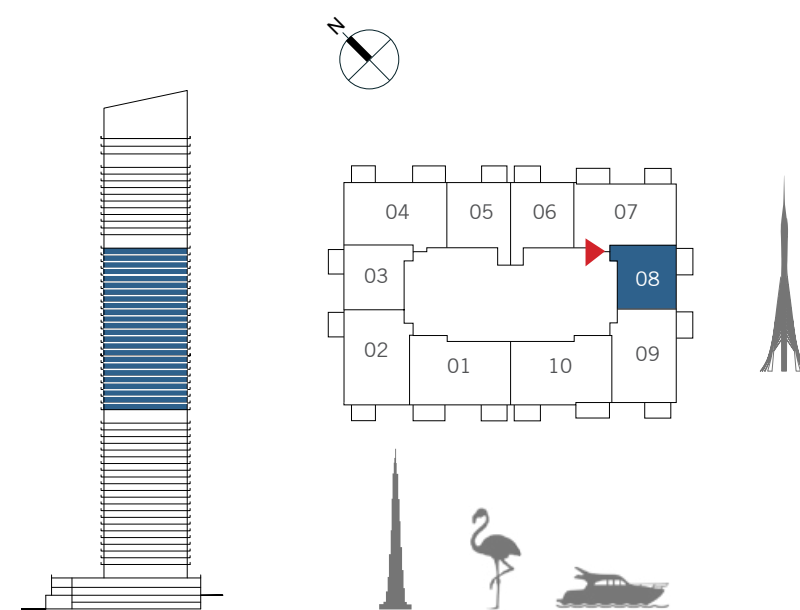

FLOOR PLAN 1. All dimensions are in imperial and metric, and measured from finish to finish excluding construction tolerances. 2. All materials, dimensions, and drawings are approximate only. 3. Information is subject to change without notice, at developer's absolute discretion. 4. Actual area may vary from the stated area. 5. Drawings not to scale. 6. All images used are for illustrative purposes only and do not represent the actual size, features, specifications, fittings, and furnishings. 7. The developer reserves the right to make revisions / alterations, at it's absolute discretion, without any liability whatsoever.



DUBAI CREEK  
HARBOUR

THE  
GRAND

FLOOR PLANS

2 BEDROOM

UNIT 09 | LEVEL 25-48

|              |                |              |
|--------------|----------------|--------------|
| SUITE AREA   | 1097.92 SQ.FT. | 102.00 SQ.M. |
| BALCONY AREA | 132.07 SQ.FT.  | 12.27 SQ.M.  |
| TOTAL AREA   | 1229.99 SQ.FT. | 114.27 SQ.M. |

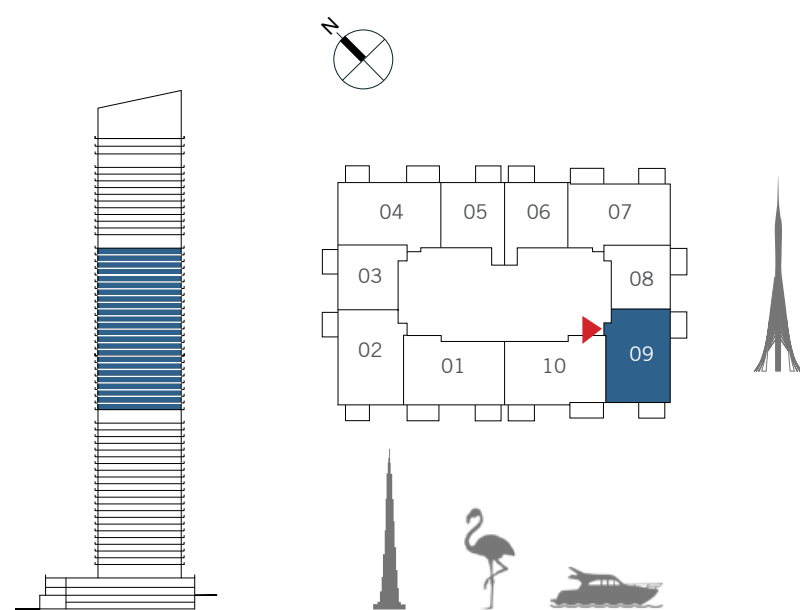

FLOOR PLAN 1. All dimensions are in imperial and metric, and measured from finish to finish excluding construction tolerances. 2. All materials, dimensions, and drawings are approximate only. 3. Information is subject to change without notice, at developer's absolute discretion. 4. Actual area may vary from the stated area. 5. Drawings not to scale. 6. All images used are for illustrative purposes only and do not represent the actual size, features, specifications, fittings, and furnishings. 7. The developer reserves the right to make revisions / alterations, at it's absolute discretion, without any liability whatsoever.

DUBAI CREEK  
HARBOUR

THE  
GRAND

FLOOR PLANS

2 BEDROOM

UNIT 10 | LEVEL 25-48

|              |                |              |
|--------------|----------------|--------------|
| SUITE AREA   | 1167.56 SQ.FT. | 108.47 SQ.M. |
| BALCONY AREA | 150.16 SQ.FT.  | 13.95 SQ.M.  |
| TOTAL AREA   | 1317.72 SQ.FT. | 122.42 SQ.M. |

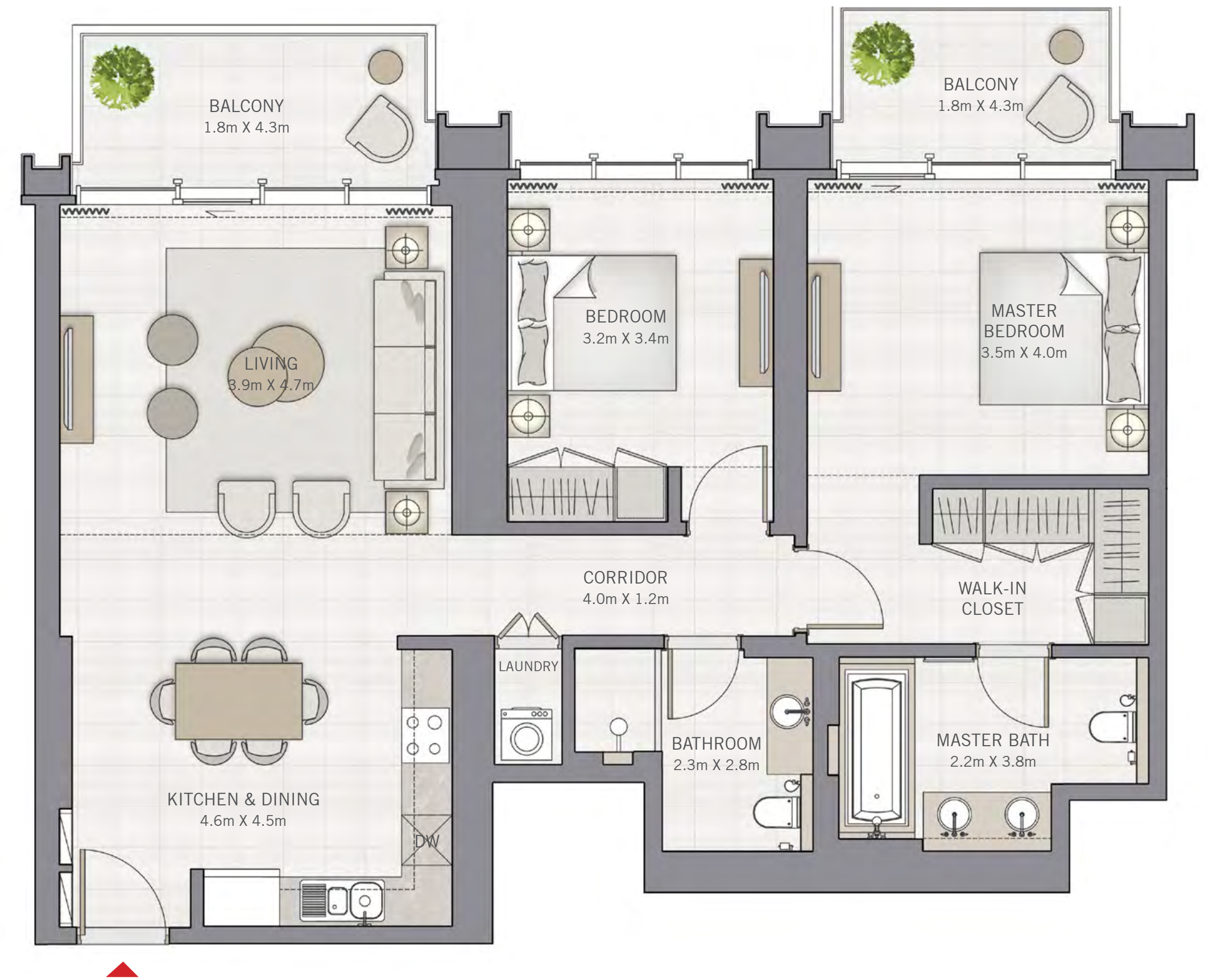
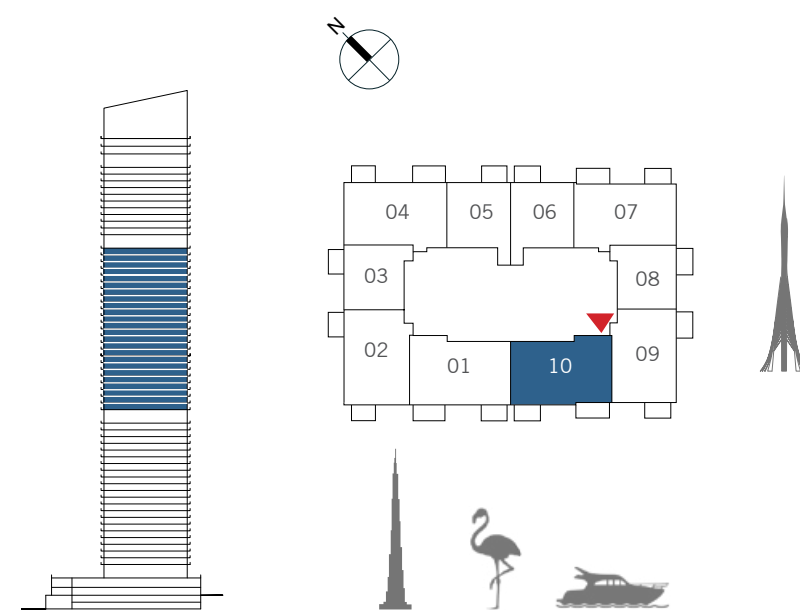

FLOOR PLAN 1. All dimensions are in imperial and metric, and measured from finish to finish excluding construction tolerances. 2. All materials, dimensions, and drawings are approximate only. 3. Information is subject to change without notice, at developer's absolute discretion. 4. Actual area may vary from the stated area. 5. Drawings not to scale. 6. All images used are for illustrative purposes only and do not represent the actual size, features, specifications, fittings, and furnishings. 7. The developer reserves the right to make revisions / alterations, at it's absolute discretion, without any liability whatsoever.

DUBAI CREEK  
HARBOUR

THE  
GRAND

FLOOR PLANS

3 BEDROOM

UNIT 01 | LEVEL 50-59

|              |                |              |
|--------------|----------------|--------------|
| SUITE AREA   | 1607.37 SQ.FT. | 149.33 SQ.M. |
| BALCONY AREA | 232.93 SQ.FT.  | 21.64 SQ.M.  |
| TOTAL AREA   | 1840.30 SQ.FT. | 170.97 SQ.M. |

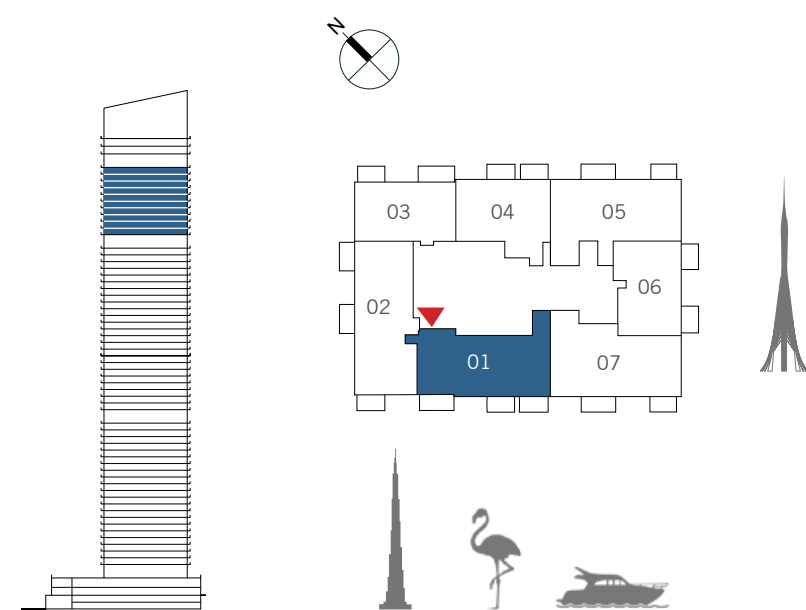

FLOOR PLAN 1. All dimensions are in imperial and metric, and measured from finish to finish excluding construction tolerances. 2. All materials, dimensions, and drawings are approximate only. 3. Information is subject to change without notice, at developer's absolute discretion. 4. Actual area may vary from the stated area. 5. Drawings not to scale. 6. All images used are for illustrative purposes only and do not represent the actual size, features, specifications, fittings, and furnishings. 7. The developer reserves the right to make revisions / alterations, at its absolute discretion, without any liability whatsoever.

DUBAI CREEK  
HARBOUR

THE  
GRAND

FLOOR PLANS

3 BEDROOM

UNIT 02 | LEVEL 50-59

|              |                |              |
|--------------|----------------|--------------|
| SUITE AREA   | 1692.95 SQ.FT. | 157.28 SQ.M. |
| BALCONY AREA | 214.85 SQ.FT.  | 19.96 SQ.M.  |
| TOTAL AREA   | 1907.80 SQ.FT. | 177.24 SQ.M. |

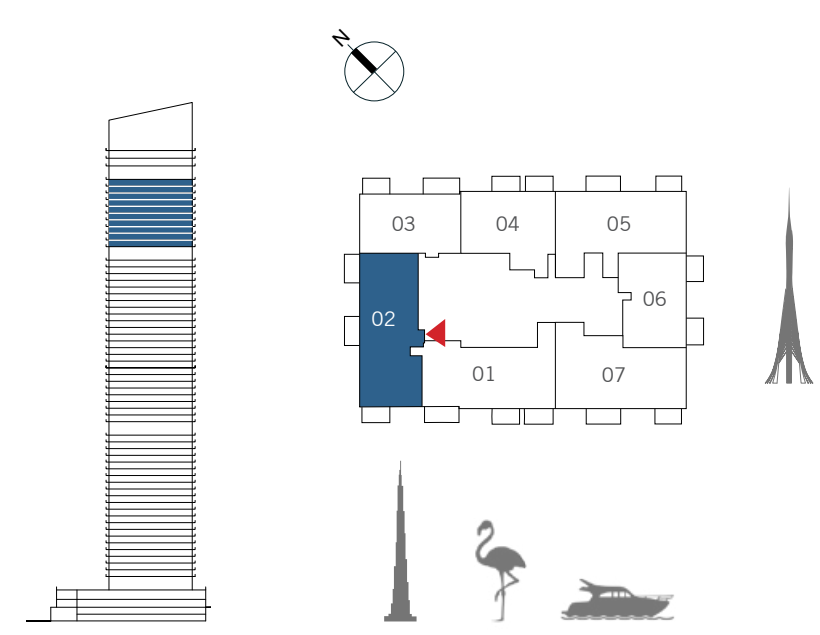

FLOOR PLAN 1. All dimensions are in imperial and metric, and measured from finish to finish excluding construction tolerances. 2. All materials, dimensions, and drawings are approximate only. 3. Information is subject to change without notice, at developer's absolute discretion. 4. Actual area may vary from the stated area. 5. Drawings not to scale. 6. All images used are for illustrative purposes only and do not represent the actual size, features, specifications, fittings, and furnishings. 7. The developer reserves the right to make revisions / alterations, at its absolute discretion, without any liability whatsoever.

DUBAI CREEK  
HARBOUR

THE  
GRAND

FLOOR PLANS

2 BEDROOM

UNIT 03 | LEVEL 50-59

|              |                |              |
|--------------|----------------|--------------|
| SUITE AREA   | 1077.14 SQ.FT. | 100.07 SQ.M. |
| BALCONY AREA | 160.92 SQ.FT.  | 14.95 SQ.M.  |
| TOTAL AREA   | 1238.06 SQ.FT. | 115.02 SQ.M. |

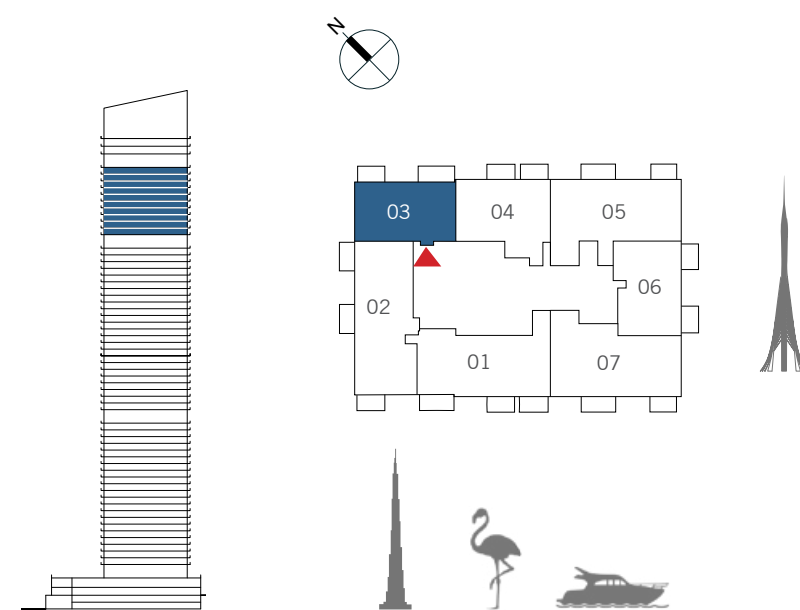

FLOOR PLAN 1. All dimensions are in imperial and metric, and measured from finish to finish excluding construction tolerances. 2. All materials, dimensions, and drawings are approximate only. 3. Information is subject to change without notice, at developer's absolute discretion. 4. Actual area may vary from the stated area. 5. Drawings not to scale. 6. All images used are for illustrative purposes only and do not represent the actual size, features, specifications, fittings, and furnishings. 7. The developer reserves the right to make revisions / alterations, at its absolute discretion, without any liability whatsoever.

DUBAI CREEK  
HARBOUR

THE  
GRAND

FLOOR PLANS

2 BEDROOM

UNIT 04 | LEVEL 50-59

|              |                |              |
|--------------|----------------|--------------|
| SUITE AREA   | 1185.21 SQ.FT. | 110.11 SQ.M. |
| BALCONY AREA | 142.84 SQ.FT.  | 13.27 SQ.M.  |
| TOTAL AREA   | 1328.05 SQ.FT. | 123.38 SQ.M. |

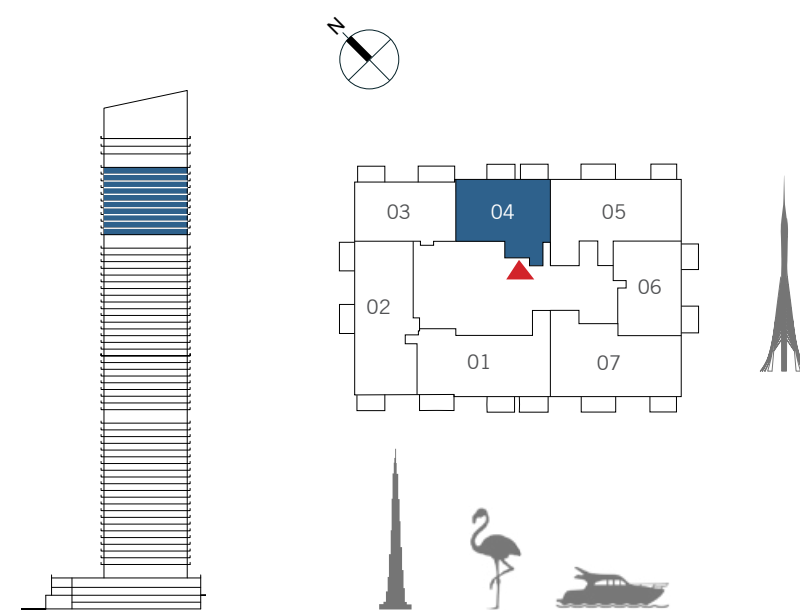

FLOOR PLAN 1. All dimensions are in imperial and metric, and measured from finish to finish excluding construction tolerances. 2. All materials, dimensions, and drawings are approximate only. 3. Information is subject to change without notice, at developer's absolute discretion. 4. Actual area may vary from the stated area. 5. Drawings not to scale. 6. All images used are for illustrative purposes only and do not represent the actual size, features, specifications, fittings, and furnishings. 7. The developer reserves the right to make revisions / alterations, at it's absolute discretion, without any liability whatsoever.

DUBAI CREEK  
HARBOUR

THE  
GRAND

FLOOR PLANS

3 BEDROOM

UNIT 05 | LEVEL 50-59

|              |                |              |
|--------------|----------------|--------------|
| SUITE AREA   | 1658.50 SQ.FT. | 154.08 SQ.M. |
| BALCONY AREA | 152.63 SQ.FT.  | 14.18 SQ.M.  |
| TOTAL AREA   | 1811.13 SQ.FT. | 168.26 SQ.M. |

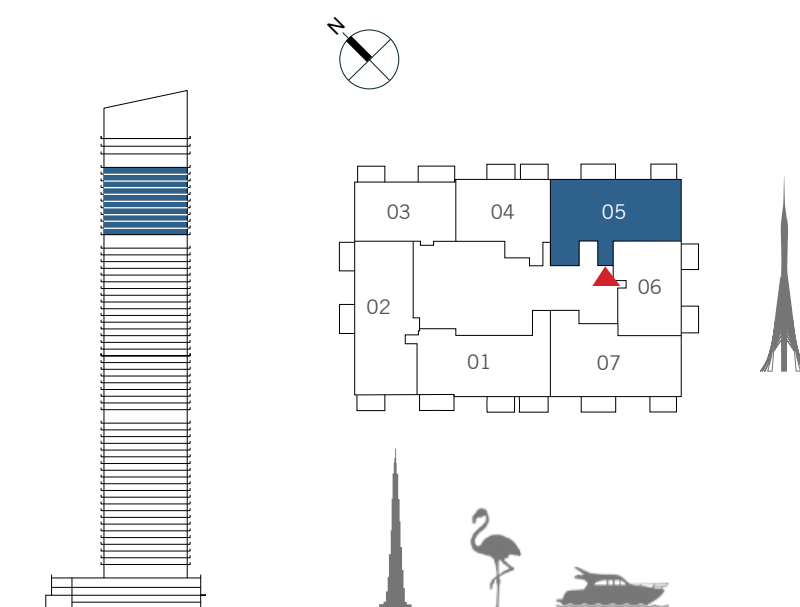

FLOOR PLAN 1. All dimensions are in imperial and metric, and measured from finish to finish excluding construction tolerances. 2. All materials, dimensions, and drawings are approximate only. 3. Information is subject to change without notice, at developer's absolute discretion. 4. Actual area may vary from the stated area. 5. Drawings not to scale. 6. All images used are for illustrative purposes only and do not represent the actual size, features, specifications, fittings, and furnishings. 7. The developer reserves the right to make revisions / alterations, at its absolute discretion, without any liability whatsoever.



DUBAI CREEK  
HARBOUR

THE  
GRAND

FLOOR PLANS

2 BEDROOM

UNIT 06 | LEVEL 50-59

|              |                |              |
|--------------|----------------|--------------|
| SUITE AREA   | 1148.94 SQ.FT. | 106.74 SQ.M. |
| BALCONY AREA | 132.93 SQ.FT.  | 12.35 SQ.M.  |
| TOTAL AREA   | 1281.87 SQ.FT. | 119.09 SQ.M. |

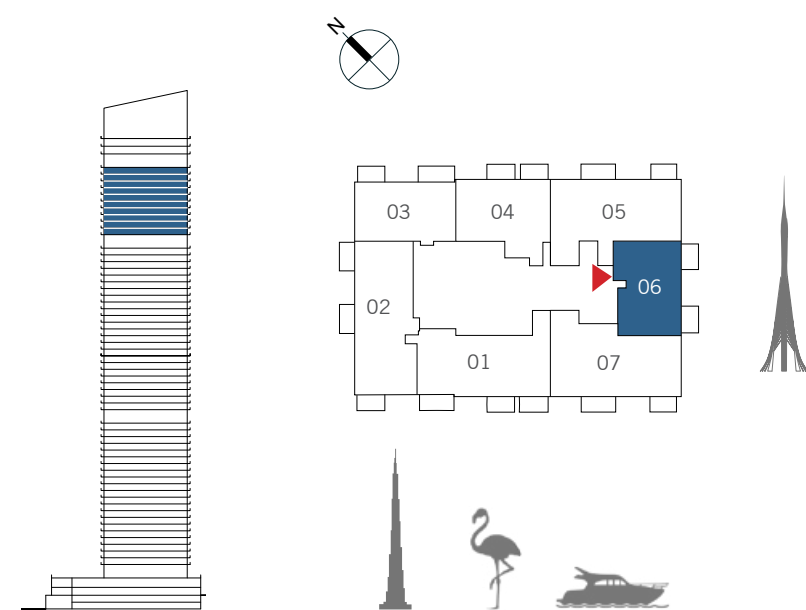

FLOOR PLAN 1. All dimensions are in imperial and metric, and measured from finish to finish excluding construction tolerances. 2. All materials, dimensions, and drawings are approximate only. 3. Information is subject to change without notice, at developer's absolute discretion. 4. Actual area may vary from the stated area. 5. Drawings not to scale. 6. All images used are for illustrative purposes only and do not represent the actual size, features, specifications, fittings, and furnishings. 7. The developer reserves the right to make revisions / alterations, at it's absolute discretion, without any liability whatsoever.



DUBAI CREEK  
HARBOUR

THE  
GRAND

FLOOR PLANS

3 BEDROOM

UNIT 07 | LEVEL 50-59

|              |                |              |
|--------------|----------------|--------------|
| SUITE AREA   | 1674.76 SQ.FT. | 155.59 SQ.M. |
| BALCONY AREA | 152.63 SQ.FT.  | 14.18 SQ.M.  |
| TOTAL AREA   | 1827.39 SQ.FT. | 169.77 SQ.M. |

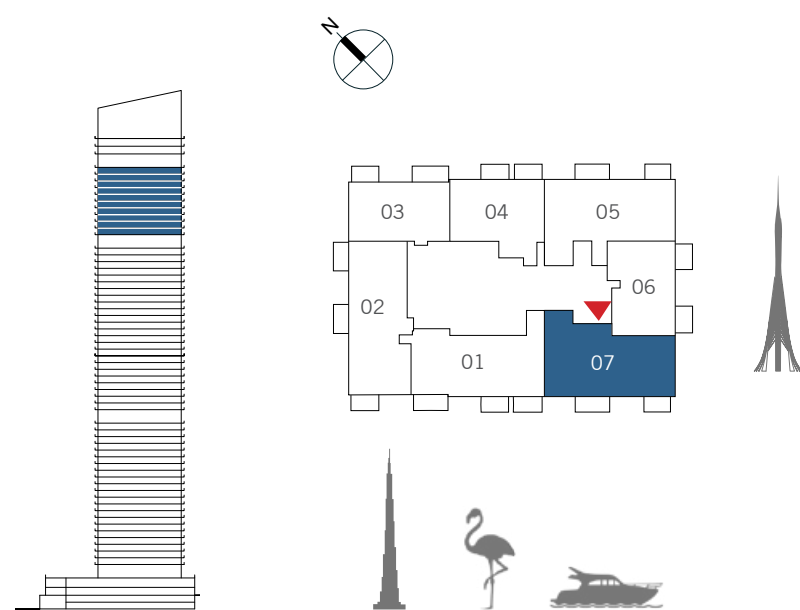

FLOOR PLAN 1. All dimensions are in imperial and metric, and measured from finish to finish excluding construction tolerances. 2. All materials, dimensions, and drawings are approximate only. 3. Information is subject to change without notice, at developer's absolute discretion. 4. Actual area may vary from the stated area. 5. Drawings not to scale. 6. All images used are for illustrative purposes only and do not represent the actual size, features, specifications, fittings, and furnishings. 7. The developer reserves the right to make revisions / alterations, at it's absolute discretion, without any liability whatsoever.

DUBAI CREEK  
HARBOUR

THE  
GRAND

PENTHOUSES

2 BEDROOM

UNIT 01 | LEVEL 61-62

|              |                |              |
|--------------|----------------|--------------|
| SUITE AREA   | 1422.02 SQ.FT. | 132.11 SQ.M. |
| BALCONY AREA | 239.71 SQ.FT.  | 22.27 SQ.M.  |
| TOTAL AREA   | 1661.73 SQ.FT. | 154.38 SQ.M. |

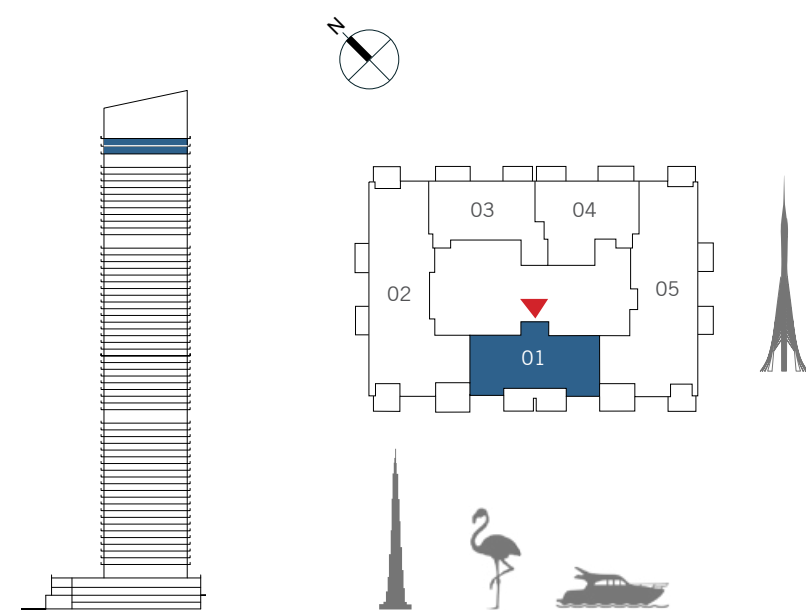

FLOOR PLAN 1. All dimensions are in imperial and metric, and measured from finish to finish excluding construction tolerances. 2. All materials, dimensions, and drawings are approximate only. 3. Information is subject to change without notice, at developer's absolute discretion. 4. Actual area may vary from the stated area. 5. Drawings not to scale. 6. All images used are for illustrative purposes only and do not represent the actual size, features, specifications, fittings, and furnishings. 7. The developer reserves the right to make revisions / alterations, at it's absolute discretion, without any liability whatsoever.

DUBAI CREEK  
HARBOUR

THE  
GRAND

PENTHOUSES

4 BEDROOM

UNIT 02 | LEVEL 61-62

|              |                |              |
|--------------|----------------|--------------|
| SUITE AREA   | 2627.79 SQ.FT. | 244.13 SQ.M. |
| BALCONY AREA | 531.52 SQ.FT.  | 49.38 SQ.M.  |
| TOTAL AREA   | 3159.31 SQ.FT. | 293.51 SQ.M. |

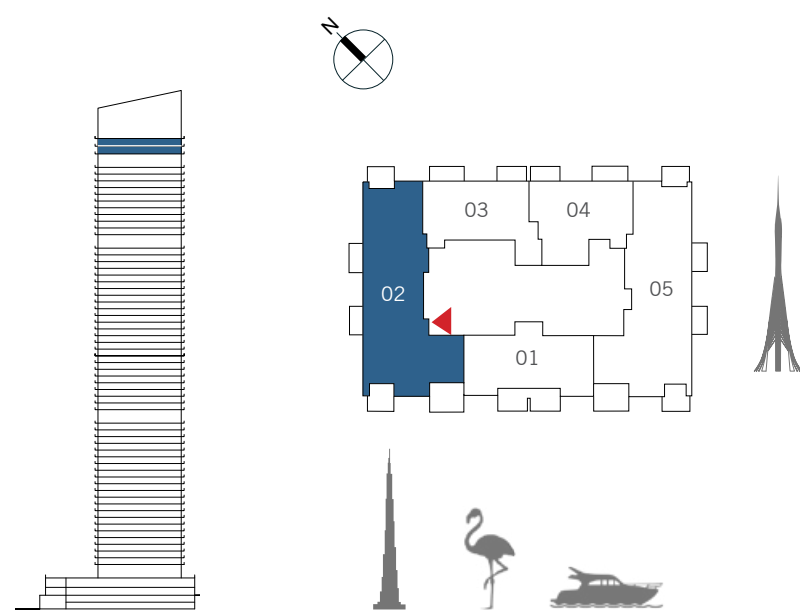

FLOOR PLAN 1. All dimensions are in imperial and metric, and measured from finish to finish excluding construction tolerances. 2. All materials, dimensions, and drawings are approximate only. 3. Information is subject to change without notice, at developer's absolute discretion. 4. Actual area may vary from the stated area. 5. Drawings not to scale. 6. All images used are for illustrative purposes only and do not represent the actual size, features, specifications, fittings, and furnishings. 7. The developer reserves the right to make revisions / alterations, at its absolute discretion, without any liability whatsoever.

DUBAI CREEK  
HARBOUR

THE  
GRAND

PENTHOUSES

2 BEDROOM

UNIT 03 | LEVEL 61-62

|              |                |              |
|--------------|----------------|--------------|
| SUITE AREA   | 1295.65 SQ.FT. | 120.37 SQ.M. |
| BALCONY AREA | 169.64 SQ.FT.  | 15.76 SQ.M.  |
| TOTAL AREA   | 1465.29 SQ.FT. | 136.13 SQ.M. |

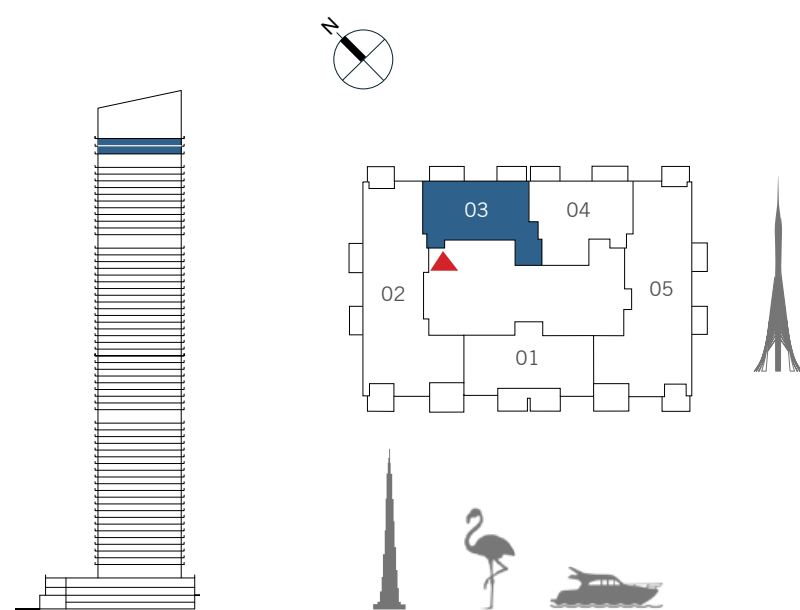

FLOOR PLAN 1. All dimensions are in imperial and metric, and measured from finish to finish excluding construction tolerances. 2. All materials, dimensions, and drawings are approximate only. 3. Information is subject to change without notice, at developer's absolute discretion. 4. Actual area may vary from the stated area. 5. Drawings not to scale. 6. All images used are for illustrative purposes only and do not represent the actual size, features, specifications, fittings, and furnishings. 7. The developer reserves the right to make revisions / alterations, at its absolute discretion, without any liability whatsoever.

DUBAI CREEK  
HARBOUR

THE  
GRAND

PENTHOUSES

2 BEDROOM

UNIT 04 | LEVEL 61-62

|              |                |              |
|--------------|----------------|--------------|
| SUITE AREA   | 1309.54 SQ.FT. | 121.66 SQ.M. |
| BALCONY AREA | 169.75 SQ.FT.  | 15.77 SQ.M.  |
| TOTAL AREA   | 1479.29 SQ.FT. | 137.43 SQ.M. |

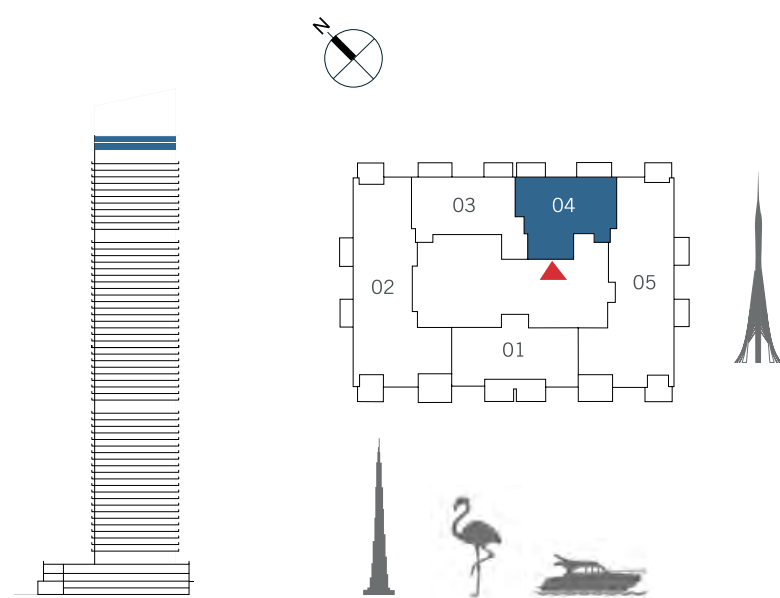

FLOOR PLAN 1. All dimensions are in imperial and metric, and measured from finish to finish excluding construction tolerances. 2. All materials, dimensions, and drawings are approximate only. 3. Information is subject to change without notice, at developer's absolute discretion. 4. Actual area may vary from the stated area. 5. Drawings not to scale. 6. All images used are for illustrative purposes only and do not represent the actual size, features, specifications, fittings, and furnishings. 7. The developer reserves the right to make revisions / alterations, at it's absolute discretion, without any liability whatsoever.

DUBAI CREEK  
HARBOUR

THE  
GRAND

PENTHOUSES

4 BEDROOM

UNIT 05 | LEVEL 61-62

|              |                |              |
|--------------|----------------|--------------|
| SUITE AREA   | 2667.73 SQ.FT. | 247.84 SQ.M. |
| BALCONY AREA | 525.28 SQ.FT.  | 48.80 SQ.M.  |
| TOTAL AREA   | 3193.01 SQ.FT. | 296.64 SQ.M. |

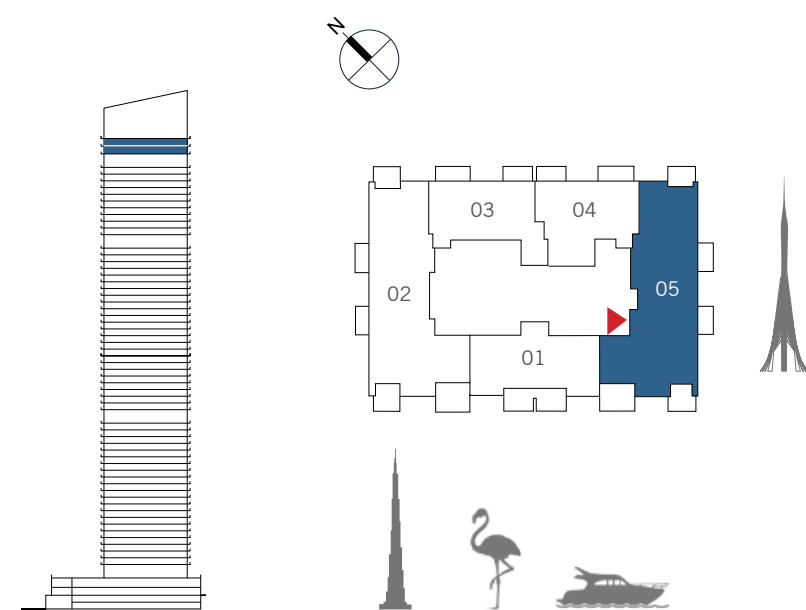
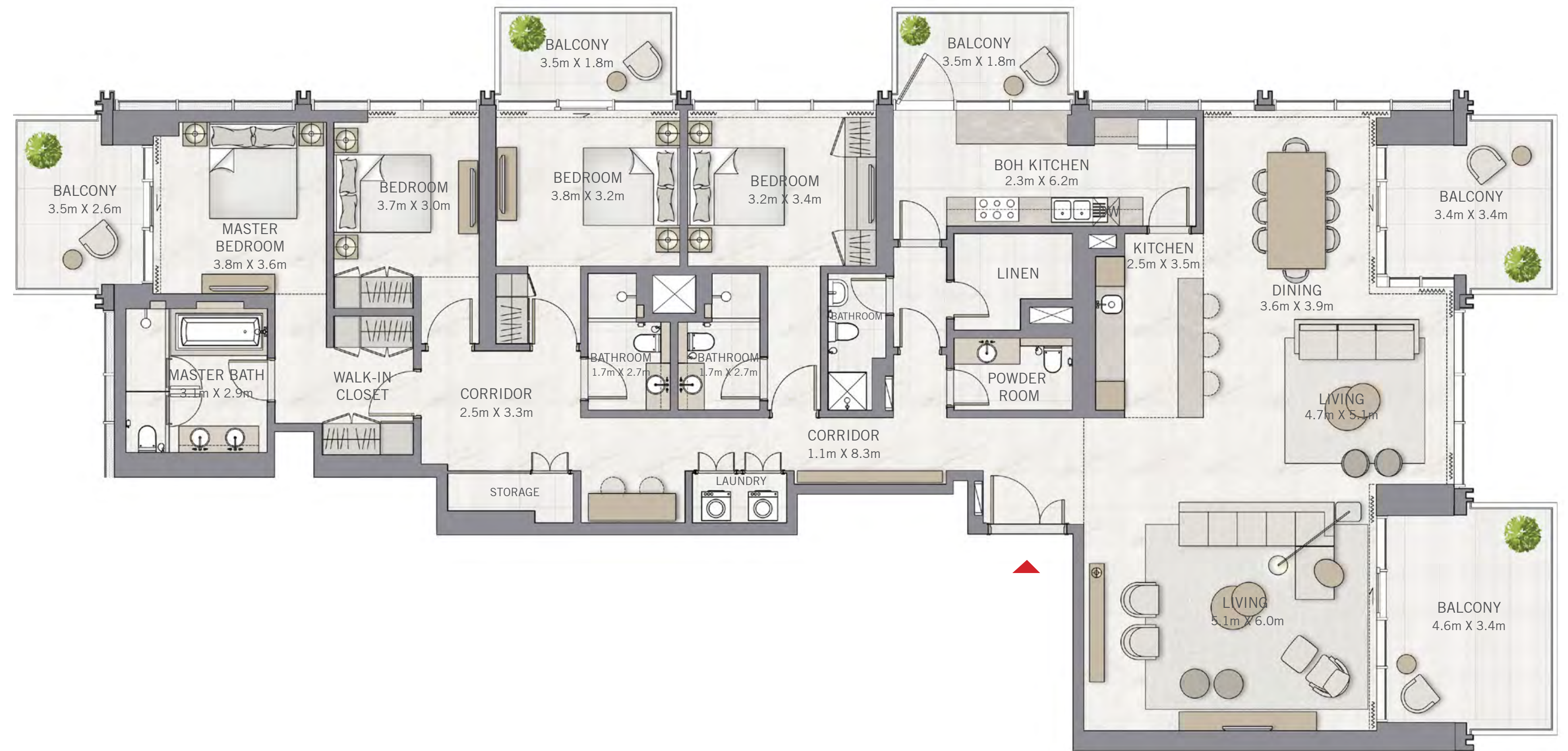

FLOOR PLAN 1. All dimensions are in imperial and metric, and measured from finish to finish excluding construction tolerances. 2. All materials, dimensions, and drawings are approximate only. 3. Information is subject to change without notice, at developer's absolute discretion. 4. Actual area may vary from the stated area. 5. Drawings not to scale. 6. All images used are for illustrative purposes only and do not represent the actual size, features, specifications, fittings, and furnishings. 7. The developer reserves the right to make revisions / alterations, at it's absolute discretion, without any liability whatsoever.

DUBAI CREEK  
HARBOUR

THE  
GRAND

TOWNHOUSES

3 BEDROOM

UNIT 01 | GROUND FLOOR & LEVEL 01-02

|                  |                |              |
|------------------|----------------|--------------|
| SUITE AREA       | 1831.05 SQ.FT. | 170.11 SQ.M. |
| BALCONY AREA     | 374.26 SQ.FT.  | 34.77 SQ.M.  |
| ROOF GARDEN AREA | 940.66 SQ.FT.  | 87.39 SQ.M.  |
| TOTAL AREA       | 3145.97 SQ.FT. | 292.27 SQ.M. |

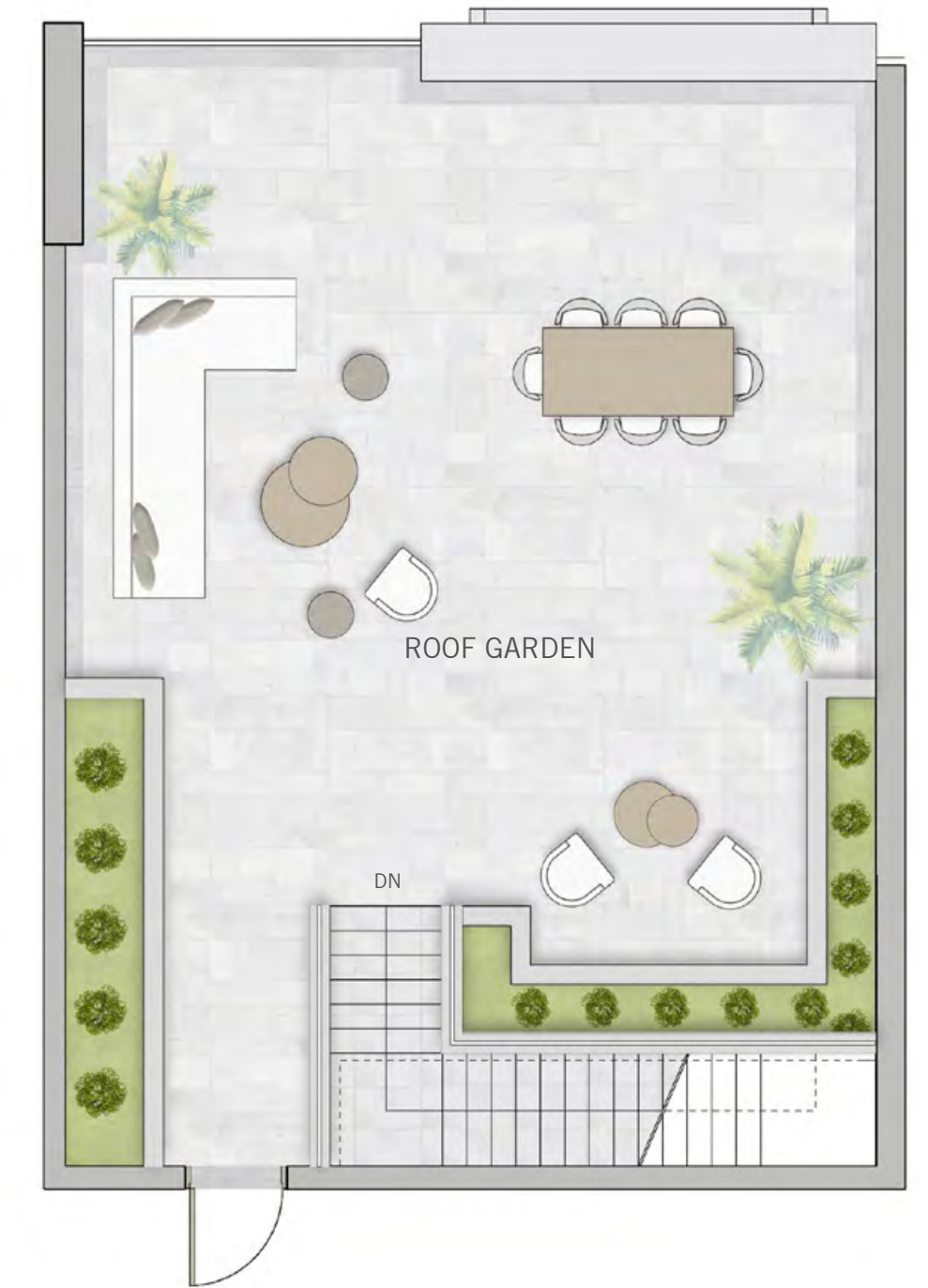
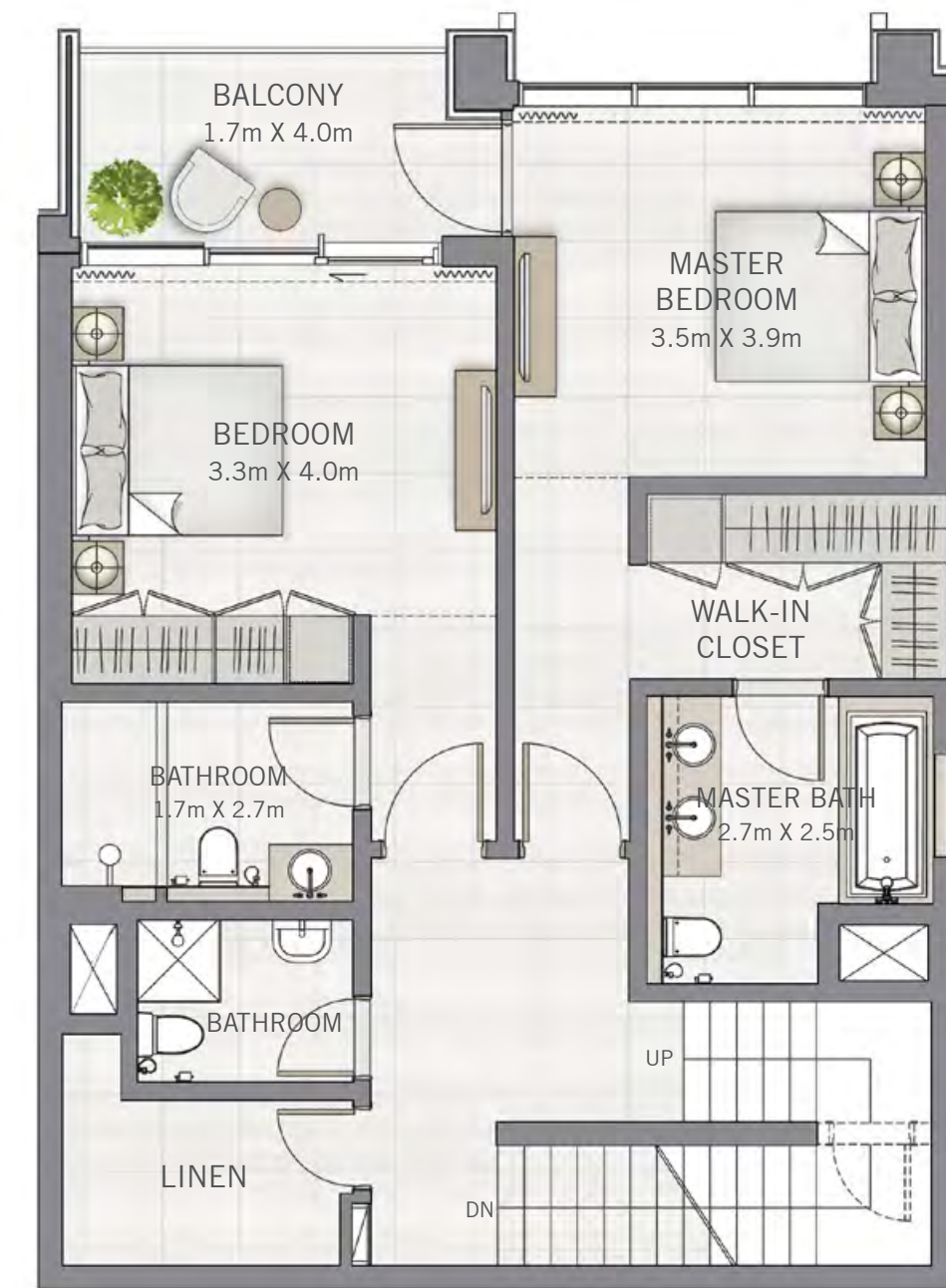
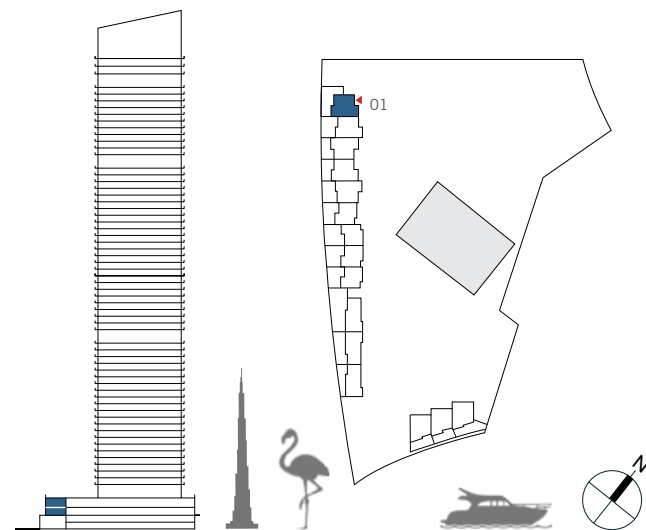

FLOOR PLAN 1. All dimensions are in imperial and metric, and measured from finish to finish excluding construction tolerances. 2. All materials, dimensions, and drawings are approximate only. 3. Information is subject to change without notice, at developer's absolute discretion. 4. Actual area may vary from the stated area. 5. Drawings not to scale. 6. All images used are for illustrative purposes only and do not represent the actual size, features, specifications, fittings, and furnishings. 7. The developer reserves the right to make revisions / alterations, at its absolute discretion, without any liability whatsoever.

DUBAI CREEK  
HARBOUR

THE  
GRAND

TOWNHOUSES

3 BEDROOM

UNIT 02 | GROUND FLOOR & LEVEL 01-02

|                  |                |              |
|------------------|----------------|--------------|
| SUITE AREA       | 1822.01 SQ.FT. | 169.27 SQ.M. |
| BALCONY AREA     | 517.85 SQ.FT.  | 48.11 SQ.M.  |
| ROOF GARDEN AREA | 969.72 SQ.FT.  | 90.09 SQ.M.  |
| TOTAL AREA       | 3309.58 SQ.FT. | 307.47 SQ.M. |

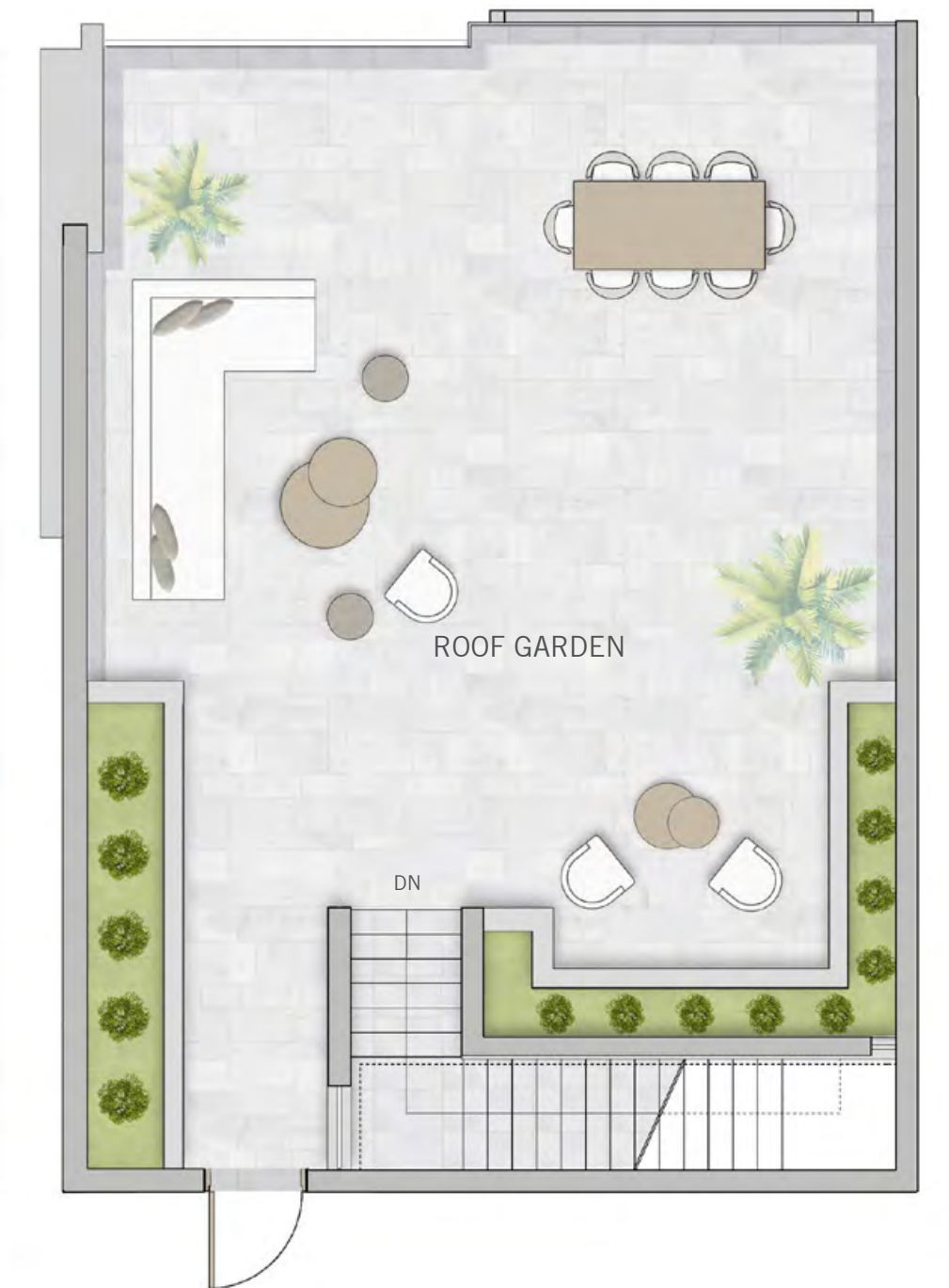
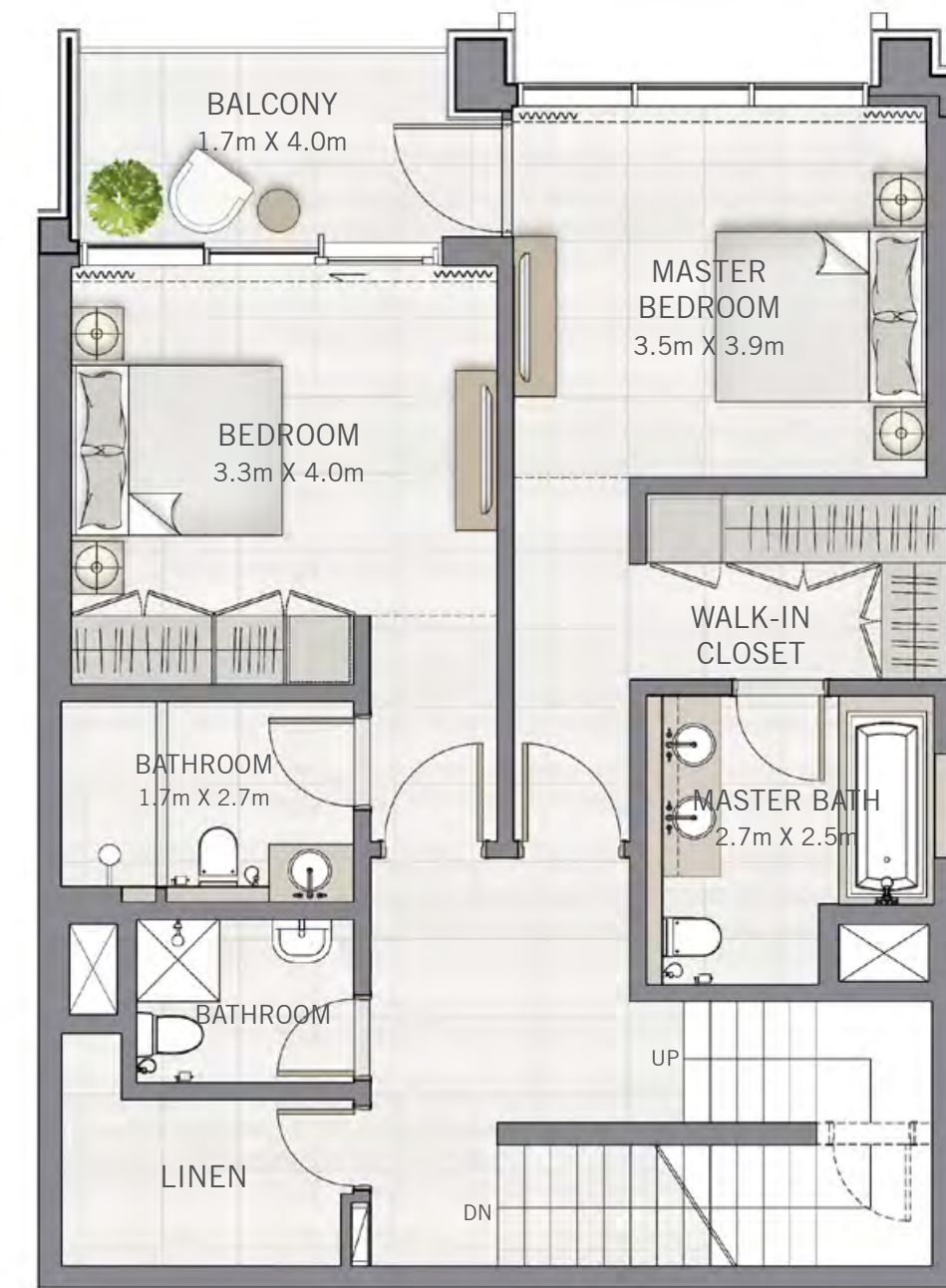
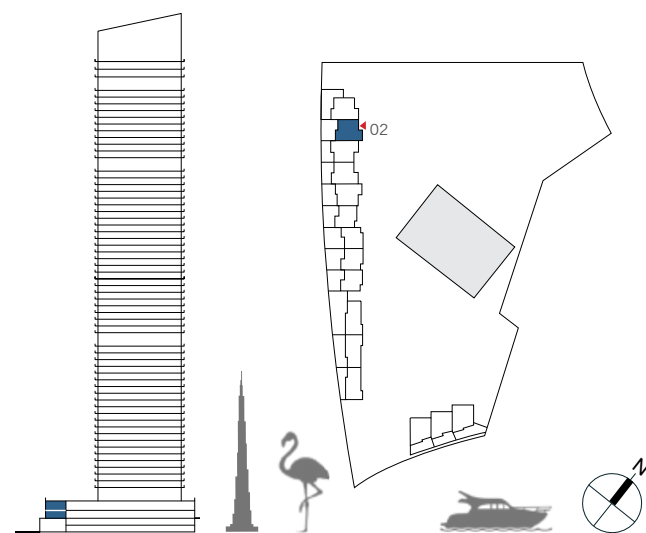

FLOOR PLAN 1. All dimensions are in imperial and metric, and measured from finish to finish excluding construction tolerances. 2. All materials, dimensions, and drawings are approximate only. 3. Information is subject to change without notice, at developer's absolute discretion. 4. Actual area may vary from the stated area. 5. Drawings not to scale. 6. All images used are for illustrative purposes only and do not represent the actual size, features, specifications, fittings, and furnishings. 7. The developer reserves the right to make revisions / alterations, at its absolute discretion, without any liability whatsoever.



DUBAI CREEK  
HARBOUR

THE  
GRAND

TOWNHOUSES

3 BEDROOM

UNIT 03 | GROUND FLOOR & LEVEL 01-02

|                  |                |              |
|------------------|----------------|--------------|
| SUITE AREA       | 1777.55 SQ.FT. | 165.14 SQ.M. |
| BALCONY AREA     | 494.28 SQ.FT.  | 45.92 SQ.M.  |
| ROOF GARDEN AREA | 1023.32 SQ.FT. | 95.07 SQ.M.  |
| TOTAL AREA       | 3295.15 SQ.FT. | 306.13 SQ.M. |

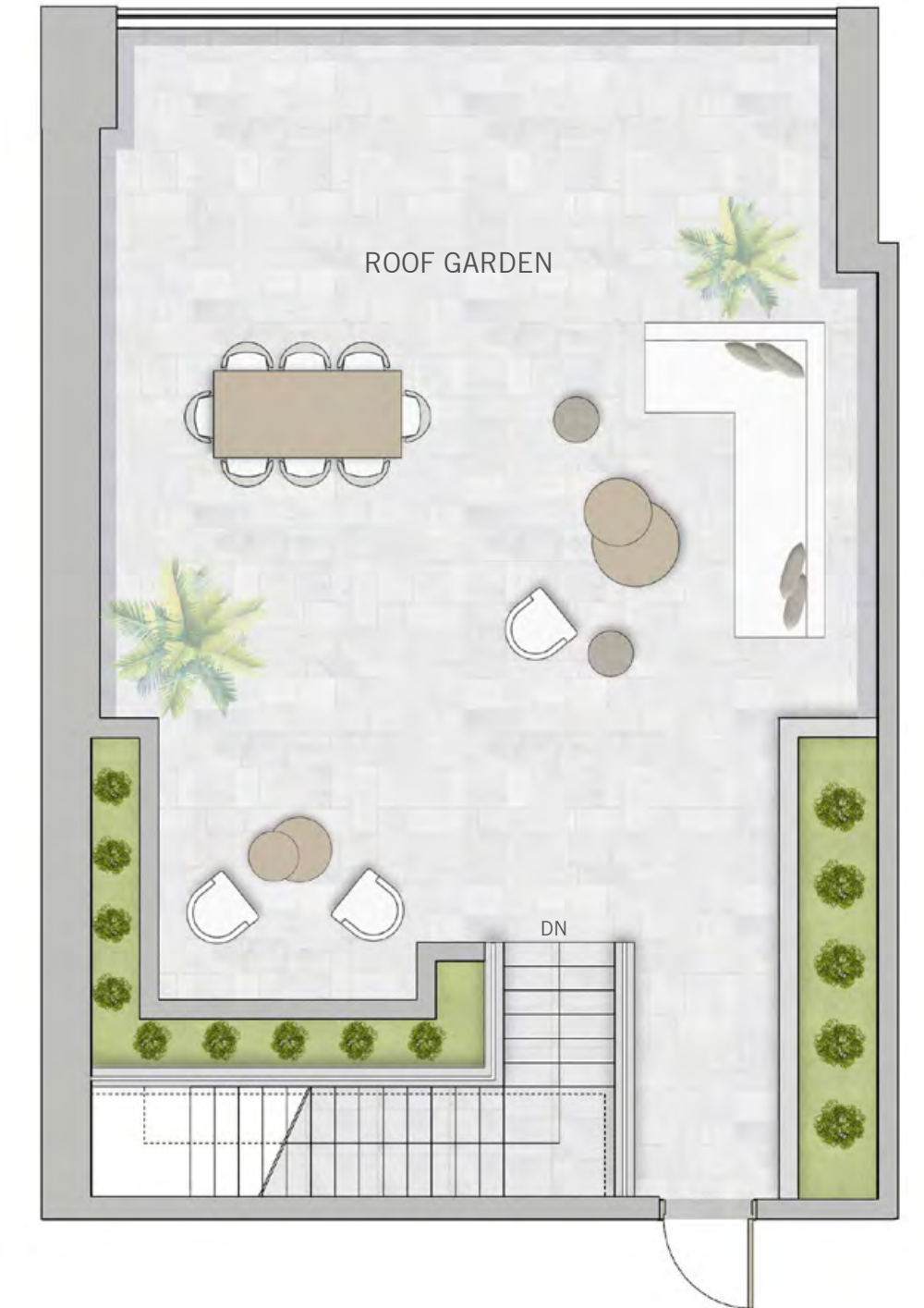
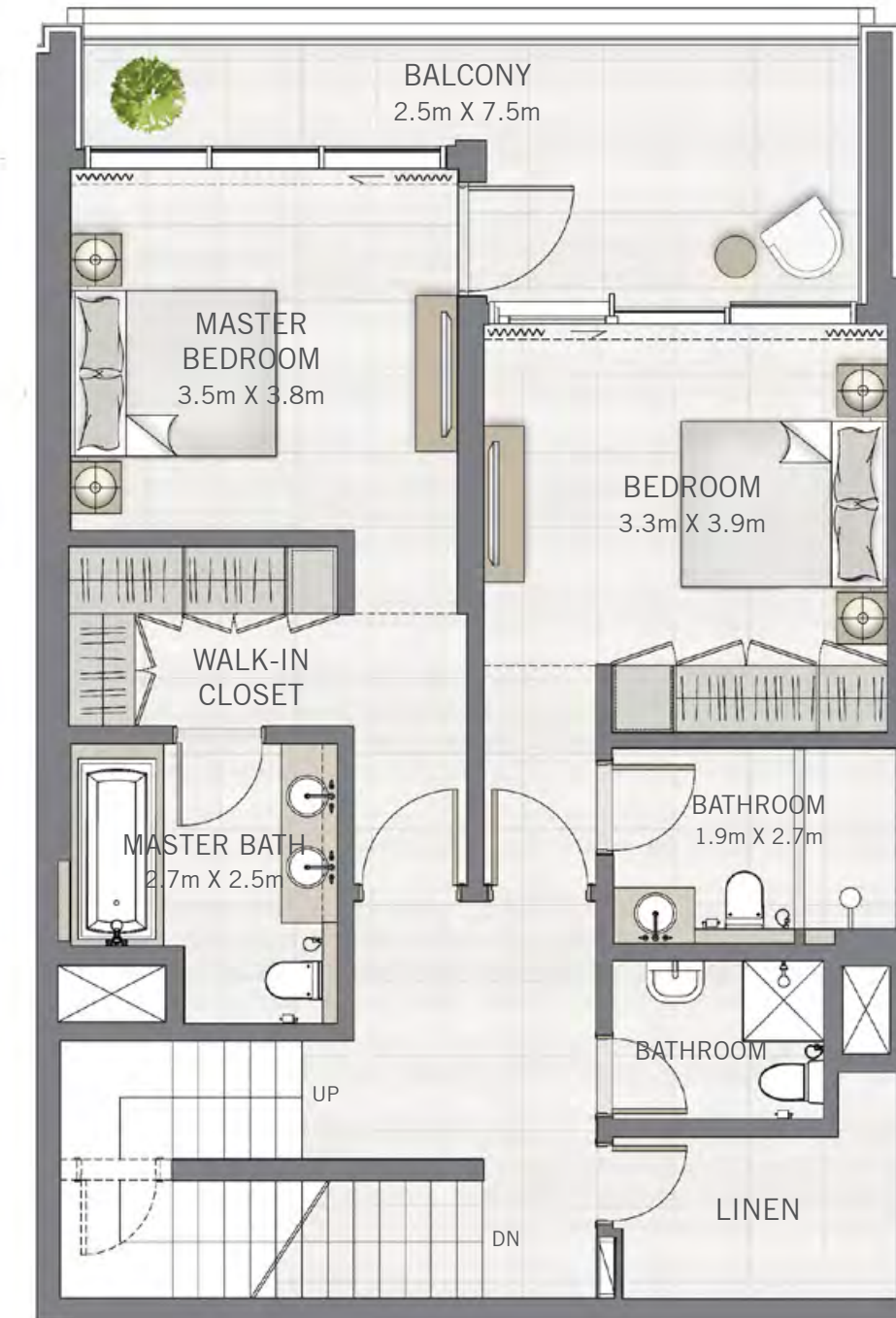
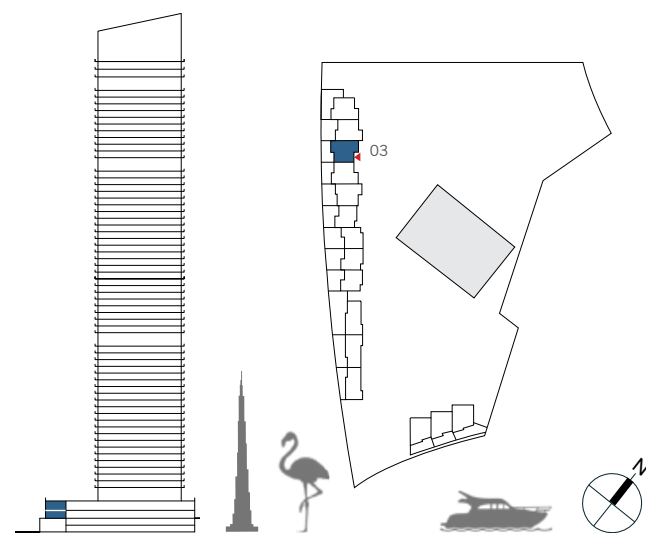

FLOOR PLAN 1. All dimensions are in imperial and metric, and measured from finish to finish excluding construction tolerances. 2. All materials, dimensions, and drawings are approximate only. 3. Information is subject to change without notice, at developer's absolute discretion. 4. Actual area may vary from the stated area. 5. Drawings not to scale. 6. All images used are for illustrative purposes only and do not represent the actual size, features, specifications, fittings, and furnishings. 7. The developer reserves the right to make revisions / alterations, at its absolute discretion, without any liability whatsoever.

DUBAI CREEK  
HARBOUR

THE  
GRAND

TOWNHOUSES

3 BEDROOM

UNIT 04 | GROUND FLOOR & LEVEL 01-02

|                  |                |              |
|------------------|----------------|--------------|
| SUITE AREA       | 1777.55 SQ.FT. | 165.14 SQ.M. |
| BALCONY AREA     | 456.28 SQ.FT.  | 42.39 SQ.M.  |
| ROOF GARDEN AREA | 1018.59 SQ.FT. | 94.63 SQ.M.  |
| TOTAL AREA       | 3252.42 SQ.FT. | 302.16 SQ.M. |

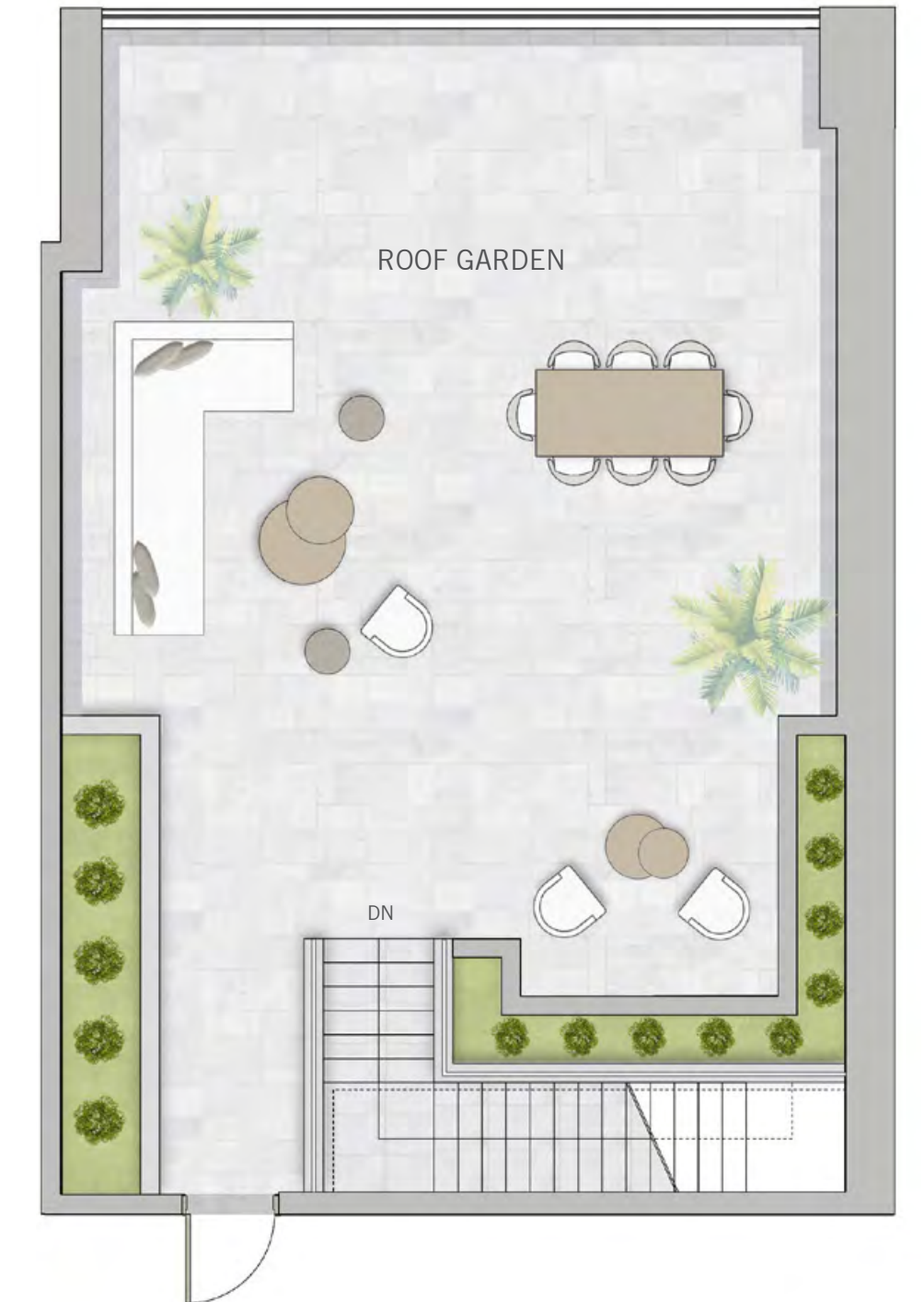
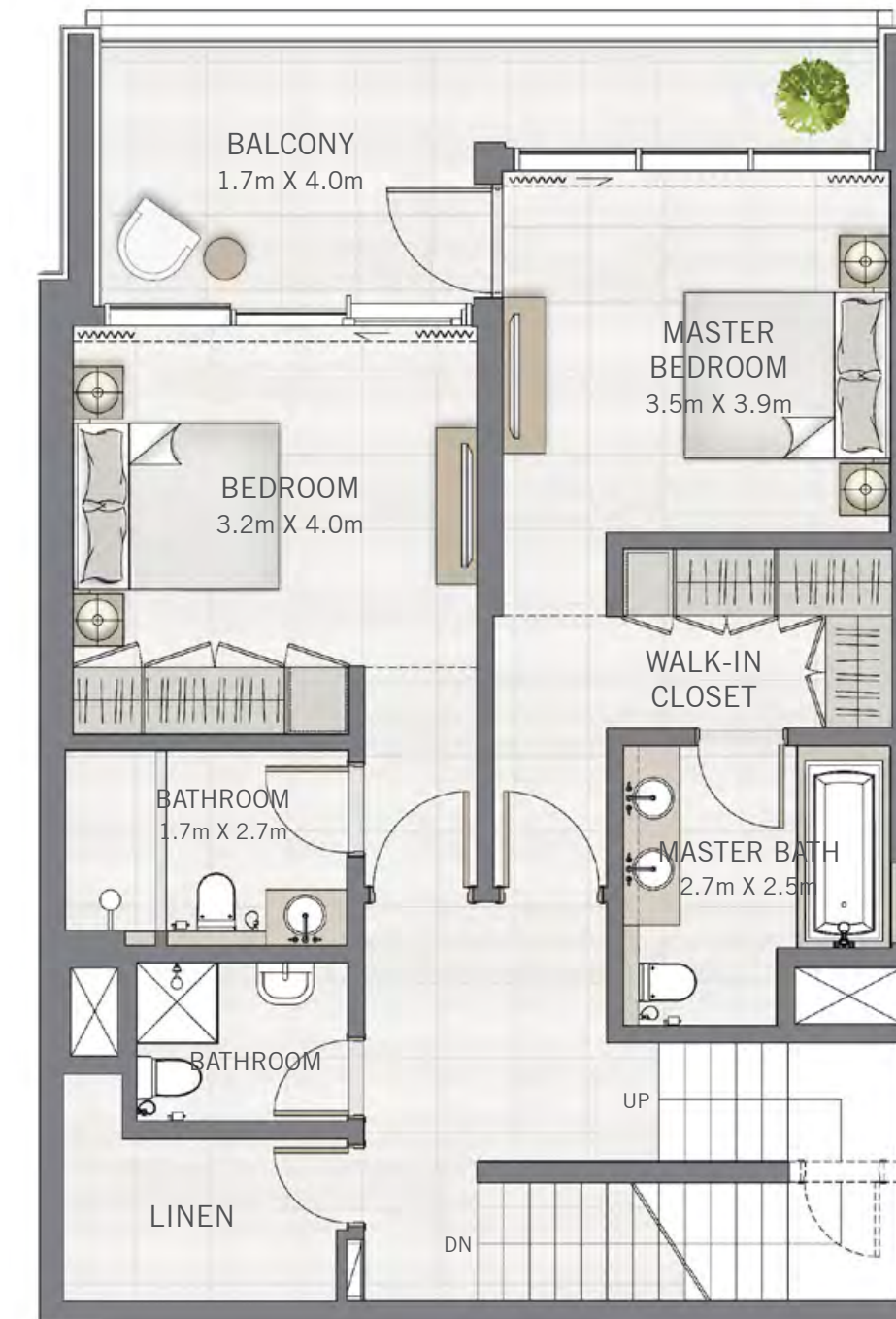

FLOOR PLAN 1. All dimensions are in imperial and metric, and measured from finish to finish excluding construction tolerances. 2. All materials, dimensions, and drawings are approximate only. 3. Information is subject to change without notice, at developer's absolute discretion. 4. Actual area may vary from the stated area. 5. Drawings not to scale. 6. All images used are for illustrative purposes only and do not represent the actual size, features, specifications, fittings, and furnishings. 7. The developer reserves the right to make revisions / alterations, at its absolute discretion, without any liability whatsoever.

DUBAI CREEK  
HARBOUR

THE  
GRAND

TOWNHOUSES

3 BEDROOM

UNIT 05 | GROUND FLOOR & LEVEL 01-02

|                  |                |              |
|------------------|----------------|--------------|
| SUITE AREA       | 1820.50 SQ.FT. | 169.13 SQ.M. |
| BALCONY AREA     | 431.95 SQ.FT.  | 40.13 SQ.M.  |
| ROOF GARDEN AREA | 940.66 SQ.FT.  | 87.39 SQ.M.  |
| TOTAL AREA       | 3193.11 SQ.FT. | 296.65 SQ.M. |

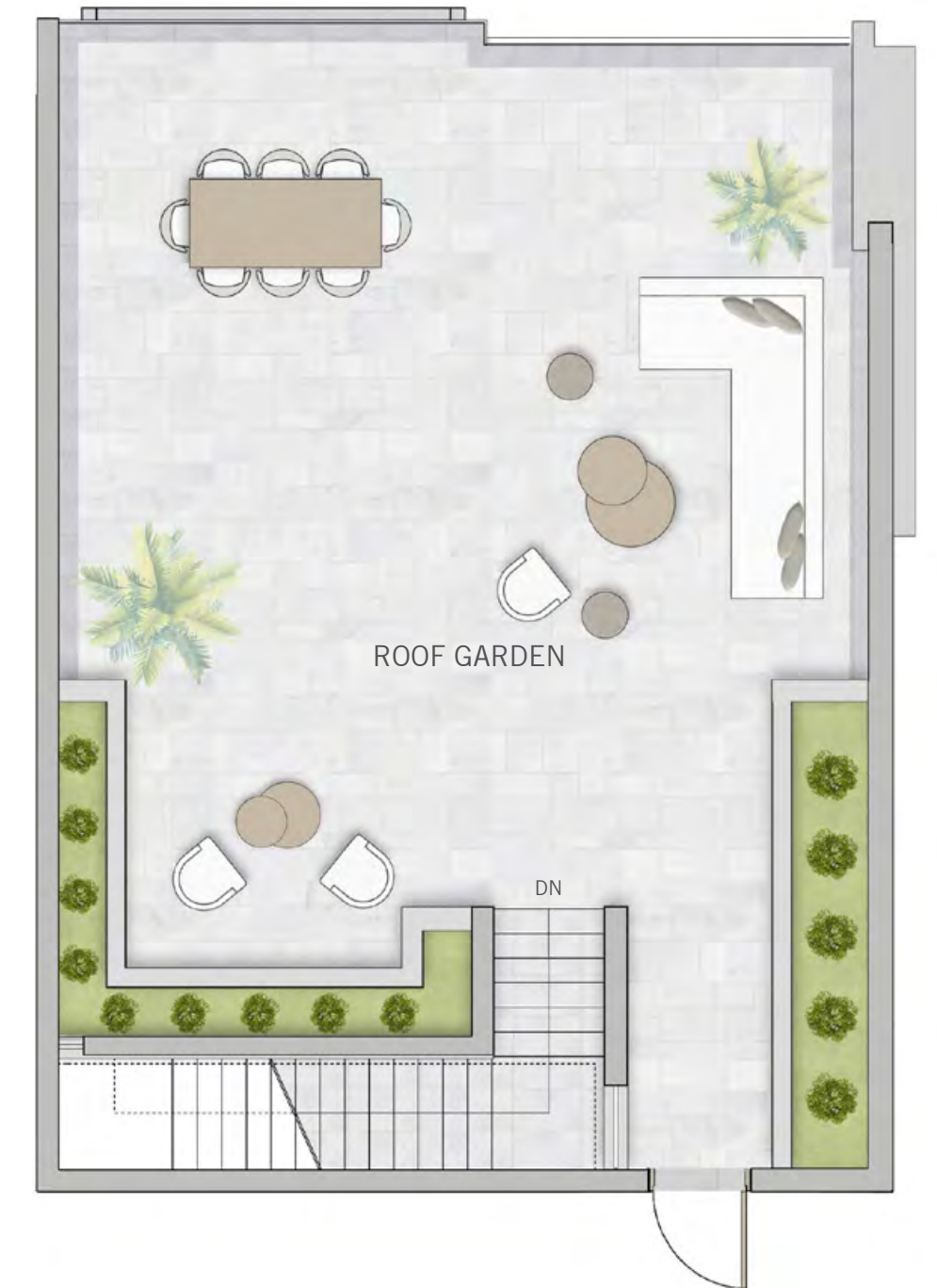
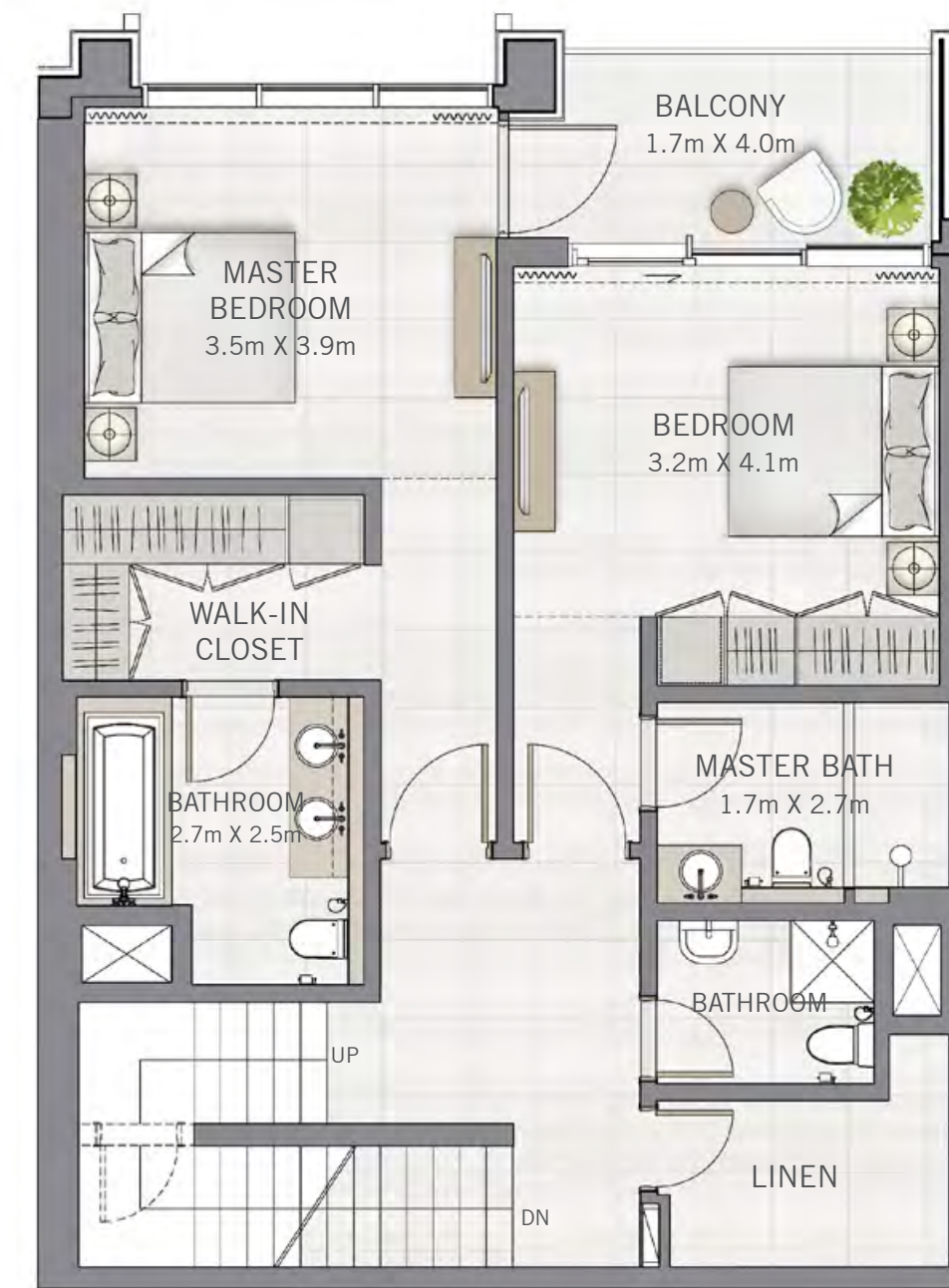
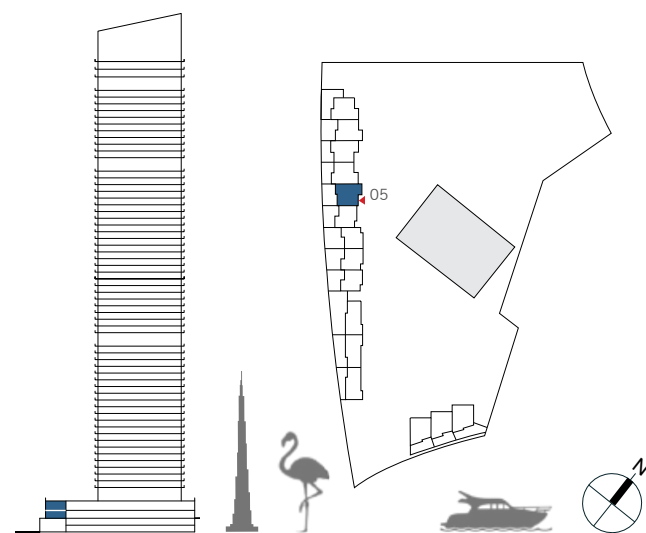

FLOOR PLAN 1. All dimensions are in imperial and metric, and measured from finish to finish excluding construction tolerances. 2. All materials, dimensions, and drawings are approximate only. 3. Information is subject to change without notice, at developer's absolute discretion. 4. Actual area may vary from the stated area. 5. Drawings not to scale. 6. All images used are for illustrative purposes only and do not represent the actual size, features, specifications, fittings, and furnishings. 7. The developer reserves the right to make revisions / alterations, at its absolute discretion, without any liability whatsoever.

DUBAI CREEK  
HARBOUR

THE  
GRAND

TOWNHOUSES

2 BEDROOM

UNIT 06 | GROUND FLOOR & LEVEL 01-02

|                  |                |              |
|------------------|----------------|--------------|
| SUITE AREA       | 1472.40 SQ.FT. | 136.79 SQ.M. |
| BALCONY AREA     | 582.11 SQ.FT.  | 54.08 SQ.M.  |
| ROOF GARDEN AREA | 892.33 SQ.FT.  | 82.90 SQ.M.  |
| TOTAL AREA       | 2946.84 SQ.FT. | 273.77 SQ.M. |

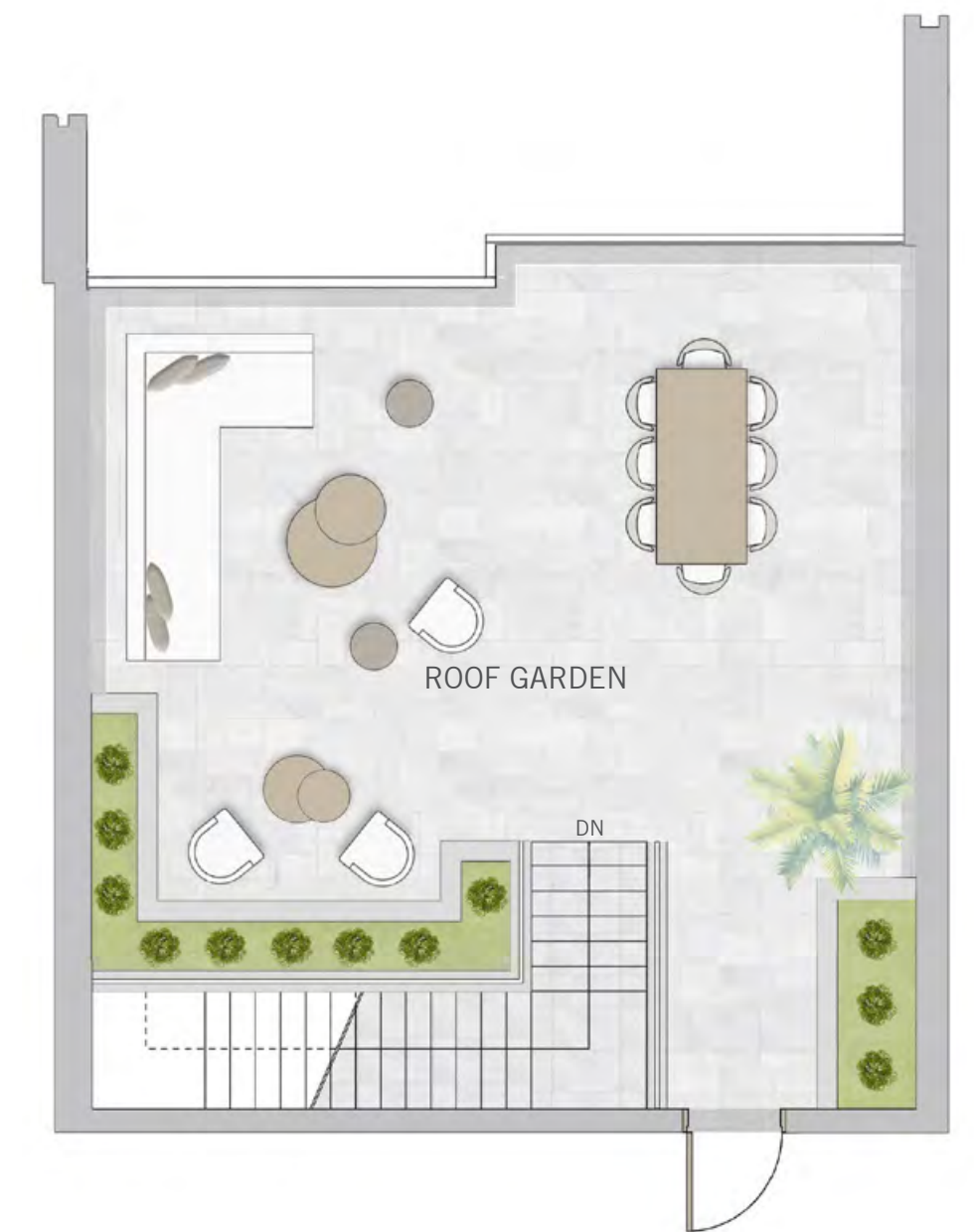
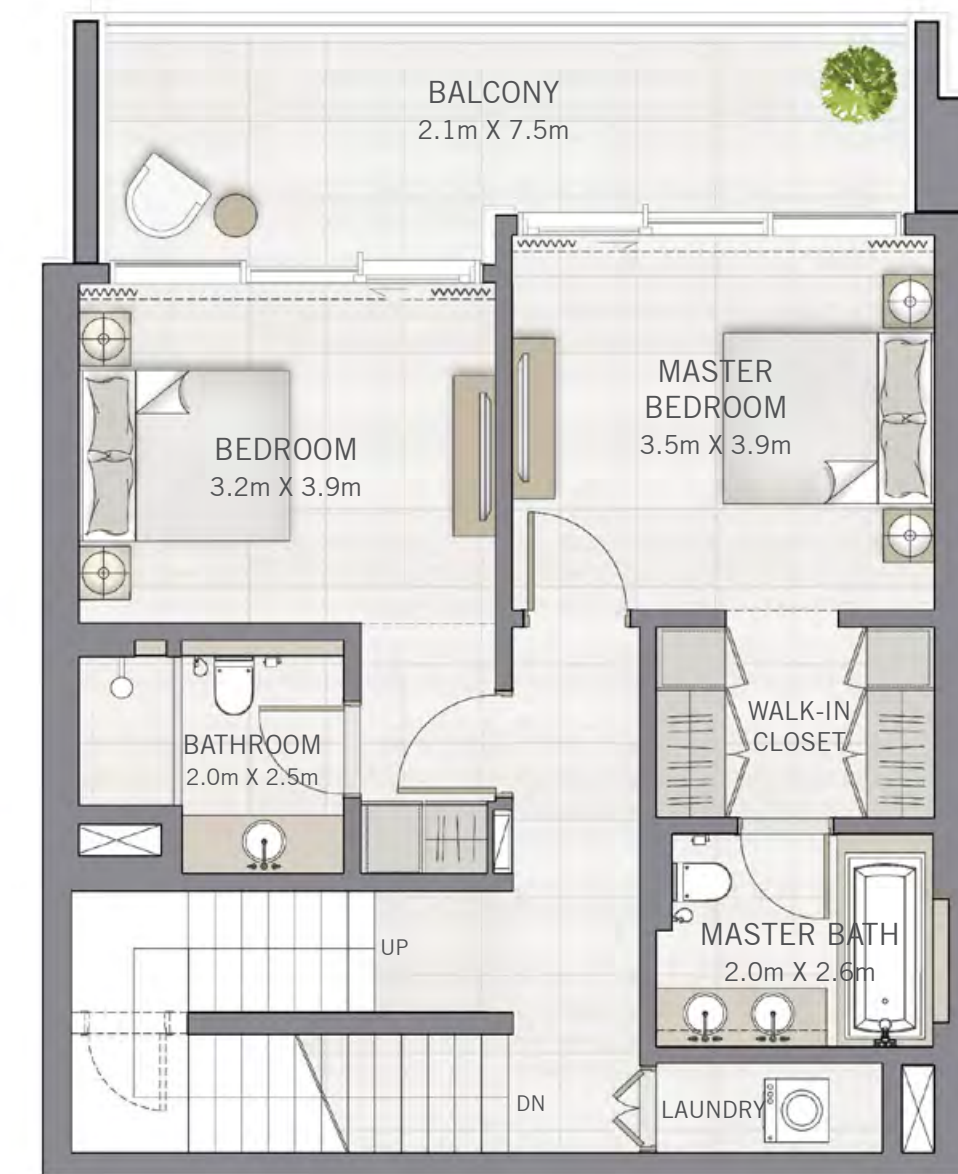

FLOOR PLAN 1. All dimensions are in imperial and metric, and measured from finish to finish excluding construction tolerances. 2. All materials, dimensions, and drawings are approximate only. 3. Information is subject to change without notice, at developer's absolute discretion. 4. Actual area may vary from the stated area. 5. Drawings not to scale. 6. All images used are for illustrative purposes only and do not represent the actual size, features, specifications, fittings, and furnishings. 7. The developer reserves the right to make revisions / alterations, at its absolute discretion, without any liability whatsoever.

DUBAI CREEK  
HARBOUR

THE  
GRAND

TOWNHOUSES

2 BEDROOM

UNIT 07 | GROUND FLOOR & LEVEL 01-02

|                  |                |              |
|------------------|----------------|--------------|
| SUITE AREA       | 1445.27 SQ.FT. | 134.27 SQ.M. |
| BALCONY AREA     | 656.49 SQ.FT.  | 60.99 SQ.M.  |
| ROOF GARDEN AREA | 810.20 SQ.FT.  | 75.27 SQ.M.  |
| TOTAL AREA       | 2911.96 SQ.FT. | 270.53 SQ.M. |

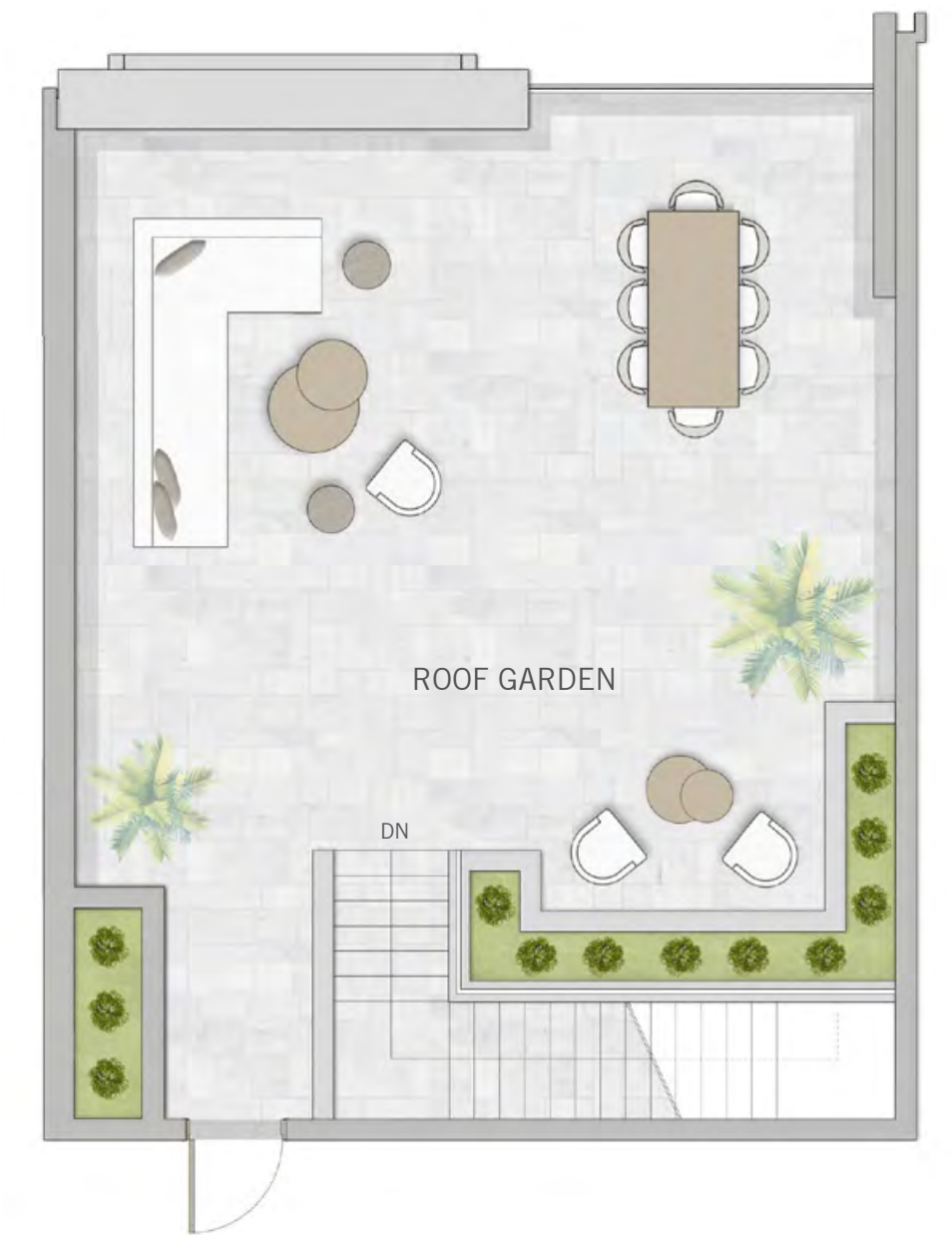
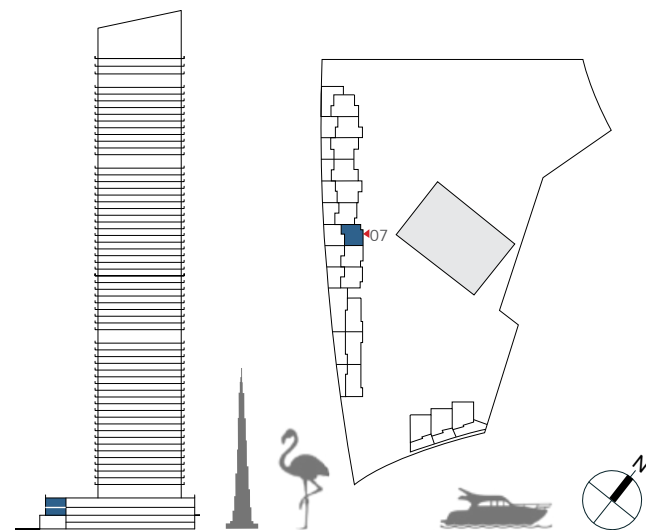

FLOOR PLAN 1. All dimensions are in imperial and metric, and measured from finish to finish excluding construction tolerances. 2. All materials, dimensions, and drawings are approximate only. 3. Information is subject to change without notice, at developer's absolute discretion. 4. Actual area may vary from the stated area. 5. Drawings not to scale. 6. All images used are for illustrative purposes only and do not represent the actual size, features, specifications, fittings, and furnishings. 7. The developer reserves the right to make revisions / alterations, at it's absolute discretion, without any liability whatsoever.

DUBAI CREEK  
HARBOUR

THE  
GRAND

TOWNHOUSES

2 BEDROOM

UNIT 08 | GROUND FLOOR & LEVEL 01-02

|                  |                |              |
|------------------|----------------|--------------|
| SUITE AREA       | 1444.95 SQ.FT. | 134.24 SQ.M. |
| BALCONY AREA     | 605.04 SQ.FT.  | 56.21 SQ.M.  |
| ROOF GARDEN AREA | 810.20 SQ.FT.  | 75.27 SQ.M.  |
| TOTAL AREA       | 2860.19 SQ.FT. | 265.72 SQ.M. |

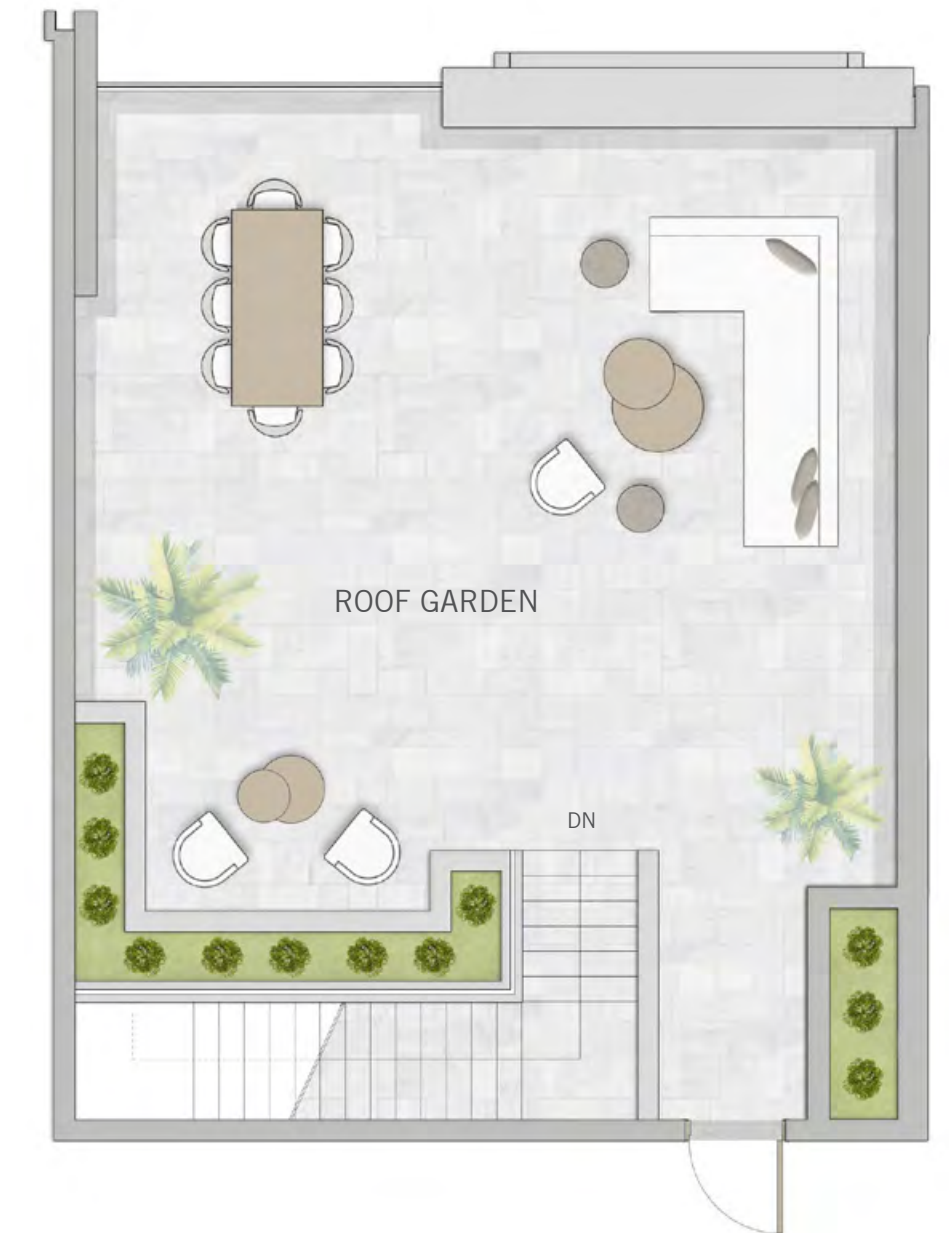

FLOOR PLAN 1. All dimensions are in imperial and metric, and measured from finish to finish excluding construction tolerances. 2. All materials, dimensions, and drawings are approximate only. 3. Information is subject to change without notice, at developer's absolute discretion. 4. Actual area may vary from the stated area. 5. Drawings not to scale. 6. All images used are for illustrative purposes only and do not represent the actual size, features, specifications, fittings, and furnishings. 7. The developer reserves the right to make revisions / alterations, at its absolute discretion, without any liability whatsoever.

DUBAI CREEK  
HARBOUR

THE  
GRAND

TOWNHOUSES

2 BEDROOM

UNIT 09 | GROUND FLOOR & LEVEL 01-02

|                  |                |              |
|------------------|----------------|--------------|
| SUITE AREA       | 1468.63 SQ.FT. | 136.44 SQ.M. |
| BALCONY AREA     | 584.69 SQ.FT.  | 54.32 SQ.M.  |
| ROOF GARDEN AREA | 856.27 SQ.FT.  | 79.55 SQ.M.  |
| TOTAL AREA       | 2909.59 SQ.FT. | 270.31 SQ.M. |

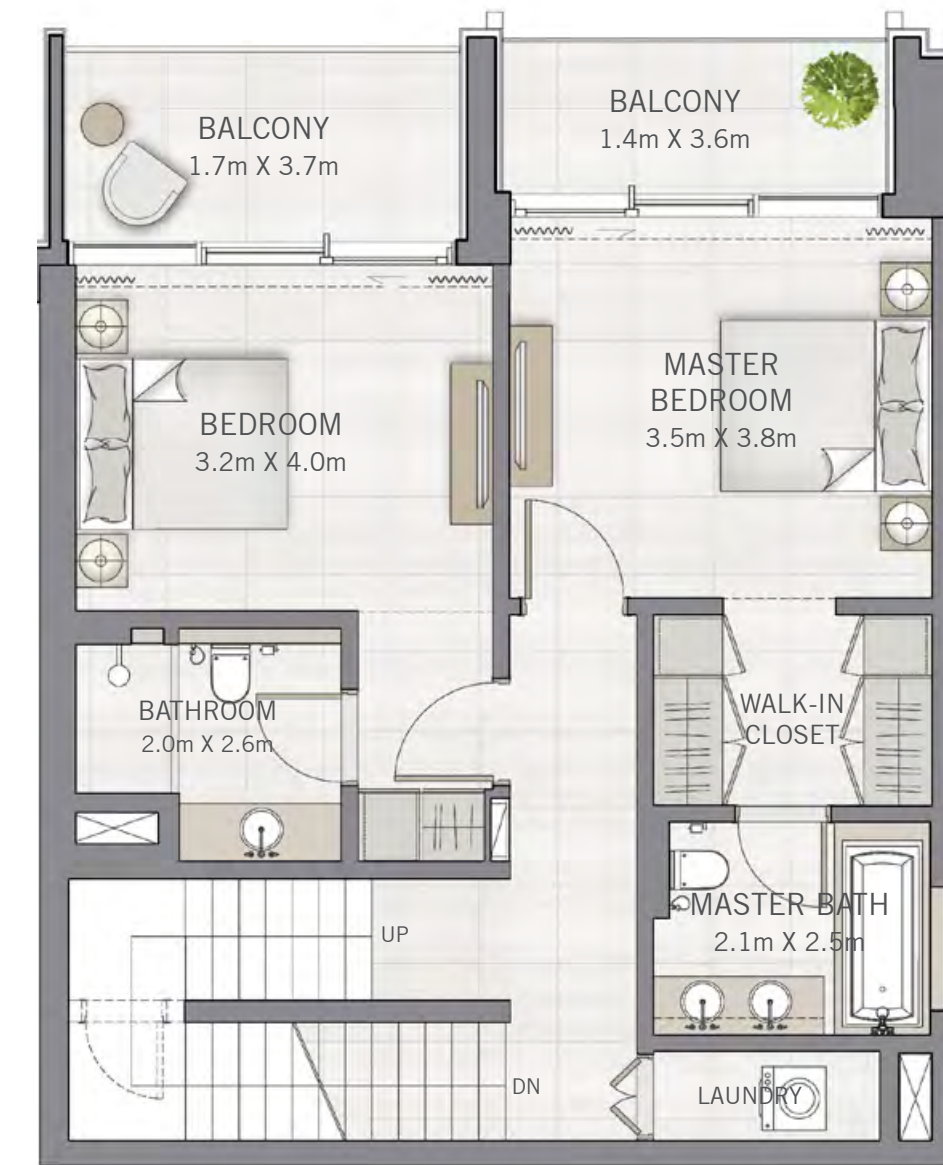
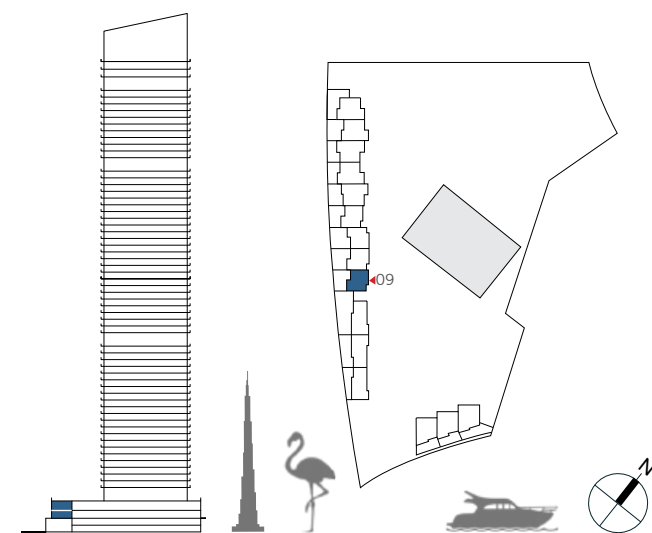

FLOOR PLAN 1. All dimensions are in imperial and metric, and measured from finish to finish excluding construction tolerances. 2. All materials, dimensions, and drawings are approximate only. 3. Information is subject to change without notice, at developer's absolute discretion. 4. Actual area may vary from the stated area. 5. Drawings not to scale. 6. All images used are for illustrative purposes only and do not represent the actual size, features, specifications, fittings, and furnishings. 7. The developer reserves the right to make revisions / alterations, at its absolute discretion, without any liability whatsoever.

DUBAI CREEK  
HARBOUR

THE  
GRAND

TOWNHOUSES

3 BEDROOM

UNIT 10 | GROUND FLOOR & LEVEL 01

|              |                |              |
|--------------|----------------|--------------|
| SUITE AREA   | 1778.20 SQ.FT. | 165.20 SQ.M. |
| BALCONY AREA | 1062.83 SQ.FT. | 98.74 SQ.M.  |
| TOTAL AREA   | 2841.03 SQ.FT. | 263.94 SQ.M. |

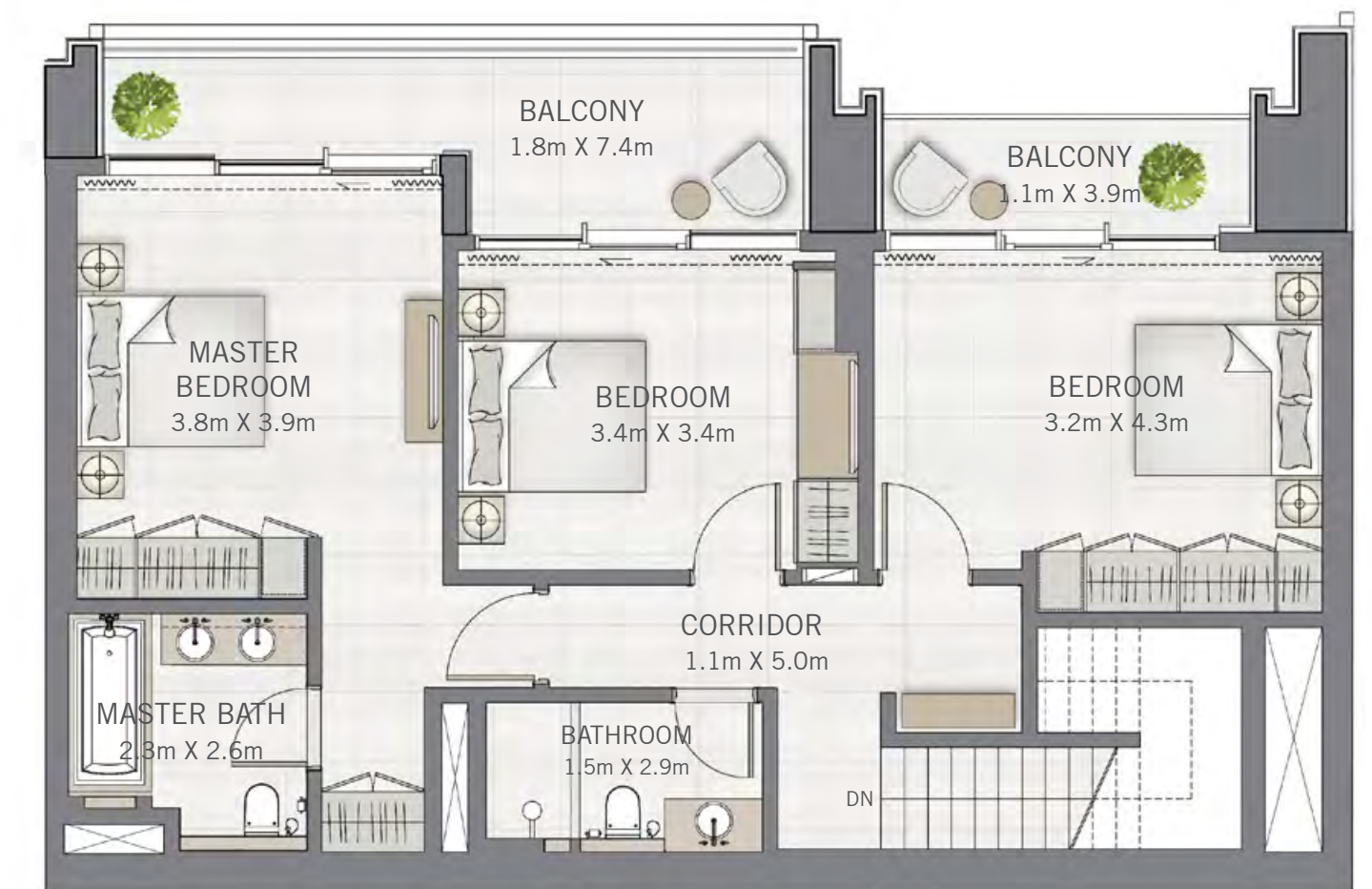
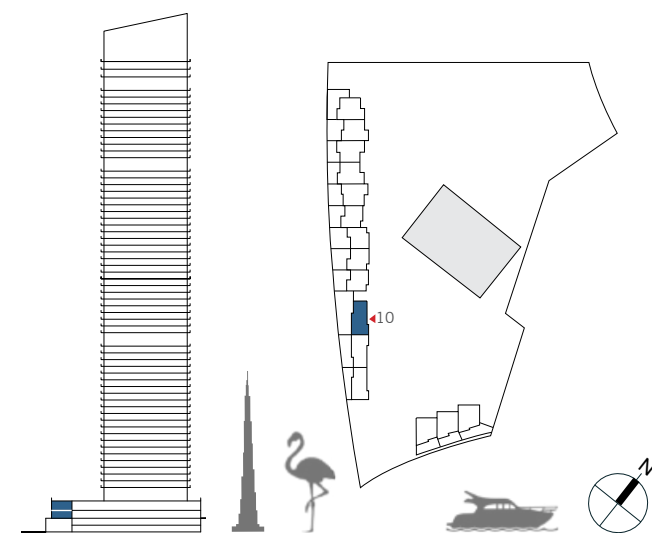

FLOOR PLAN 1. All dimensions are in imperial and metric, and measured from finish to finish excluding construction tolerances. 2. All materials, dimensions, and drawings are approximate only. 3. Information is subject to change without notice, at developer's absolute discretion. 4. Actual area may vary from the stated area. 5. Drawings not to scale. 6. All images used are for illustrative purposes only and do not represent the actual size, features, specifications, fittings, and furnishings. 7. The developer reserves the right to make revisions / alterations, at its absolute discretion, without any liability whatsoever.



3 BEDROOM

UNIT 11 | GROUND FLOOR & LEVEL 01

|              |                |              |
|--------------|----------------|--------------|
| SUITE AREA   | 1712.22 SQ.FT. | 159.07 SQ.M. |
| BALCONY AREA | 687.06 SQ.FT.  | 63.83 SQ.M.  |
| TOTAL AREA   | 2399.28 SQ.FT. | 222.90 SQ.M. |

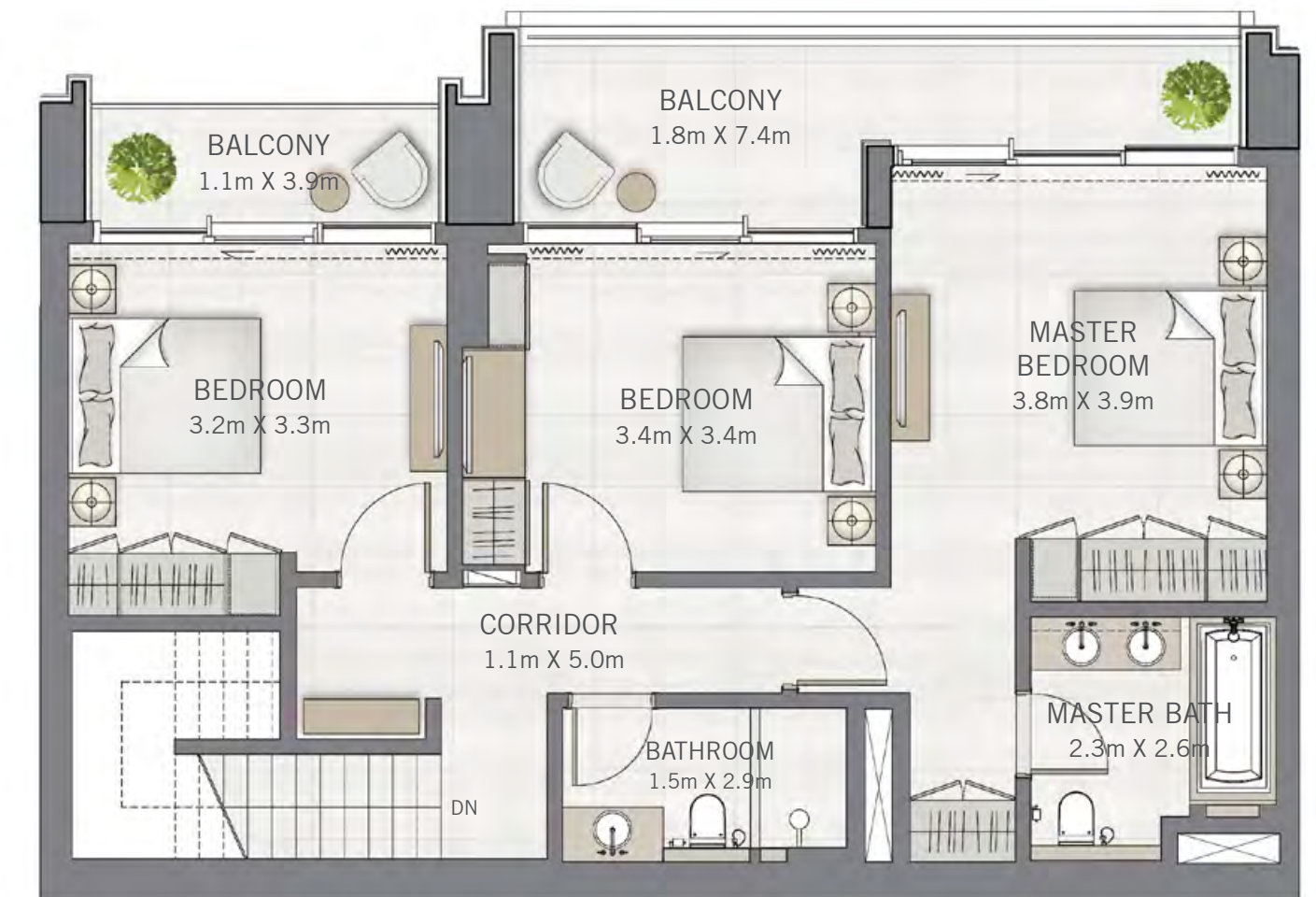
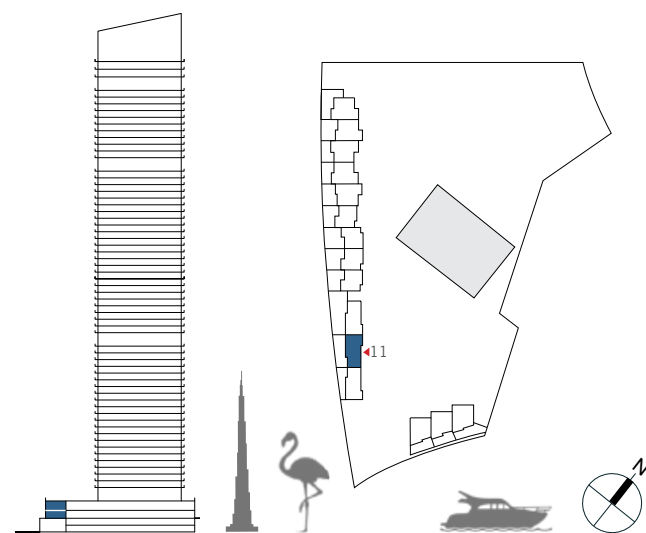

FLOOR PLAN 1. All dimensions are in imperial and metric, and measured from finish to finish excluding construction tolerances. 2. All materials, dimensions, and drawings are approximate only. 3. Information is subject to change without notice, at developer's absolute discretion. 4. Actual area may vary from the stated area. 5. Drawings not to scale. 6. All images used are for illustrative purposes only and do not represent the actual size, features, specifications, fittings, and furnishings. 7. The developer reserves the right to make revisions / alterations, at its absolute discretion, without any liability whatsoever.

DUBAI CREEK  
HARBOUR

THE  
GRAND

TOWNHOUSES

### 3 BEDROOM

UNIT 12 | GROUND FLOOR & LEVEL 01

|              |                |              |
|--------------|----------------|--------------|
| SUITE AREA   | 1710.92 SQ.FT. | 158.95 SQ.M. |
| BALCONY AREA | 377.17 SQ.FT.  | 35.04 SQ.M.  |
| TOTAL AREA   | 2088.09 SQ.FT. | 193.99 SQ.M. |

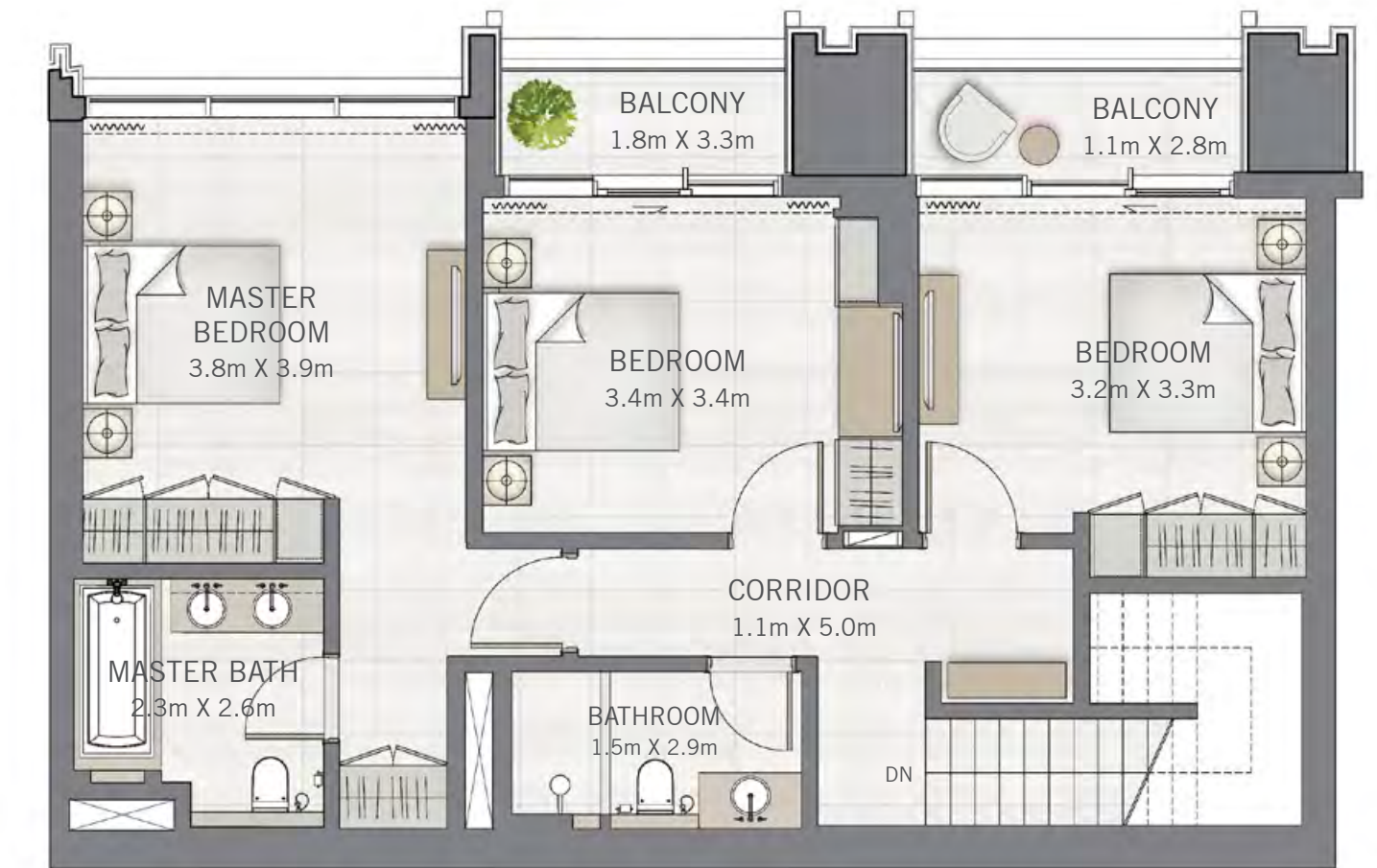
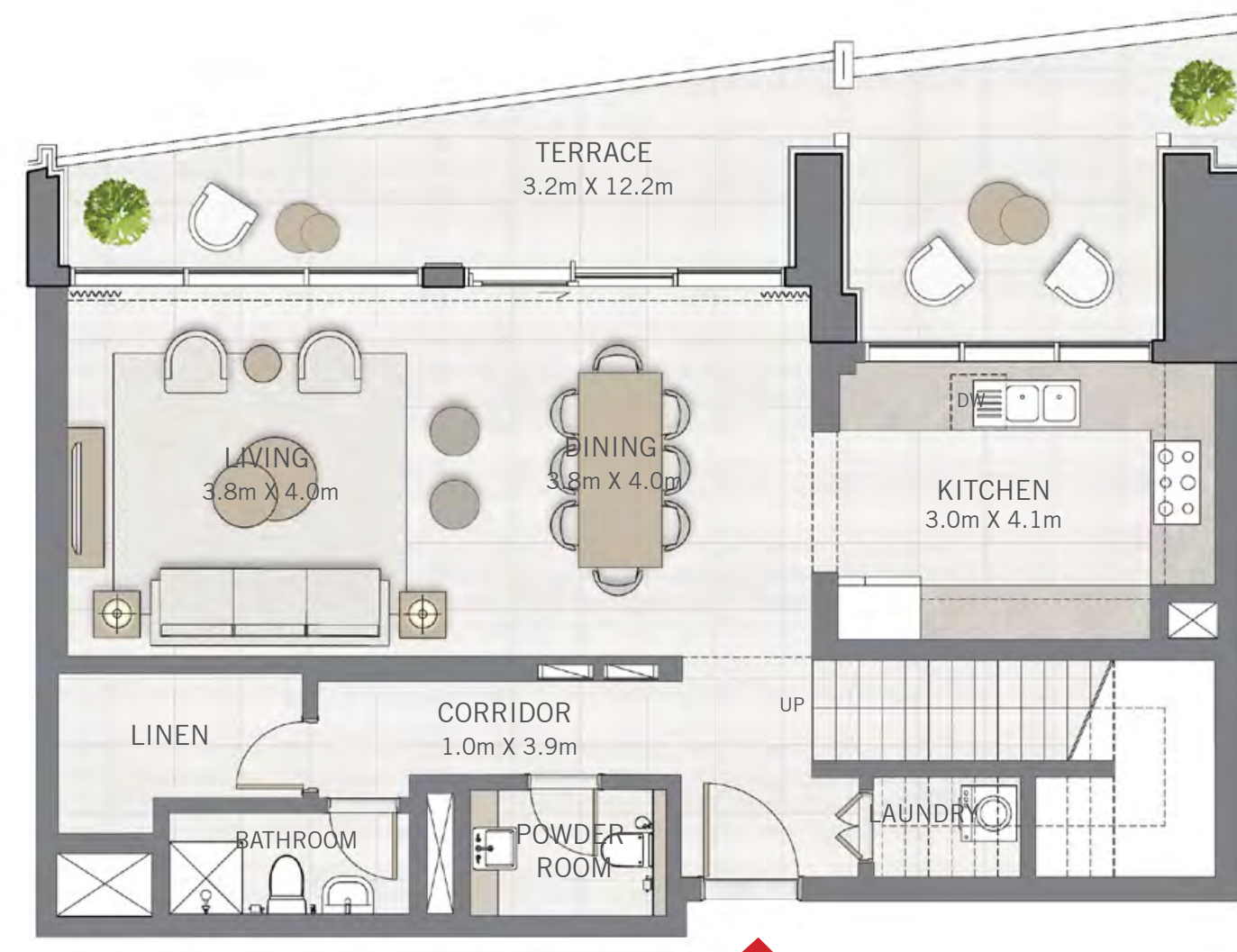
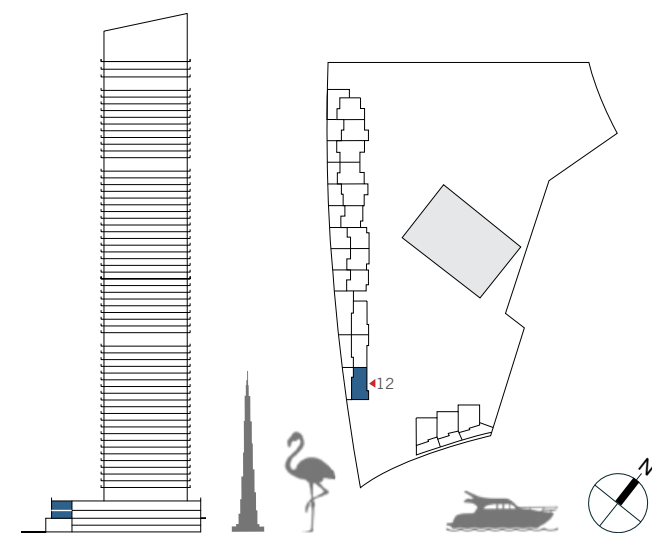

FLOOR PLAN 1. All dimensions are in imperial and metric, and measured from finish to finish excluding construction tolerances. 2. All materials, dimensions, and drawings are approximate only. 3. Information is subject to change without notice, at developer's absolute discretion. 4. Actual area may vary from the stated area. 5. Drawings not to scale. 6. All images used are for illustrative purposes only and do not represent the actual size, features, specifications, fittings, and furnishings. 7. The developer reserves the right to make revisions / alterations, at its absolute discretion, without any liability whatsoever.



DUBAI CREEK  
HARBOUR

THE  
GRAND

TOWNHOUSES

3 BEDROOM

UNIT 13 | GROUND FLOOR & LEVEL 01

|              |                |              |
|--------------|----------------|--------------|
| SUITE AREA   | 1692.84 SQ.FT. | 157.27 SQ.M. |
| BALCONY AREA | 382.33 SQ.FT.  | 35.52 SQ.M.  |
| TOTAL AREA   | 2075.17 SQ.FT. | 192.79 SQ.M. |

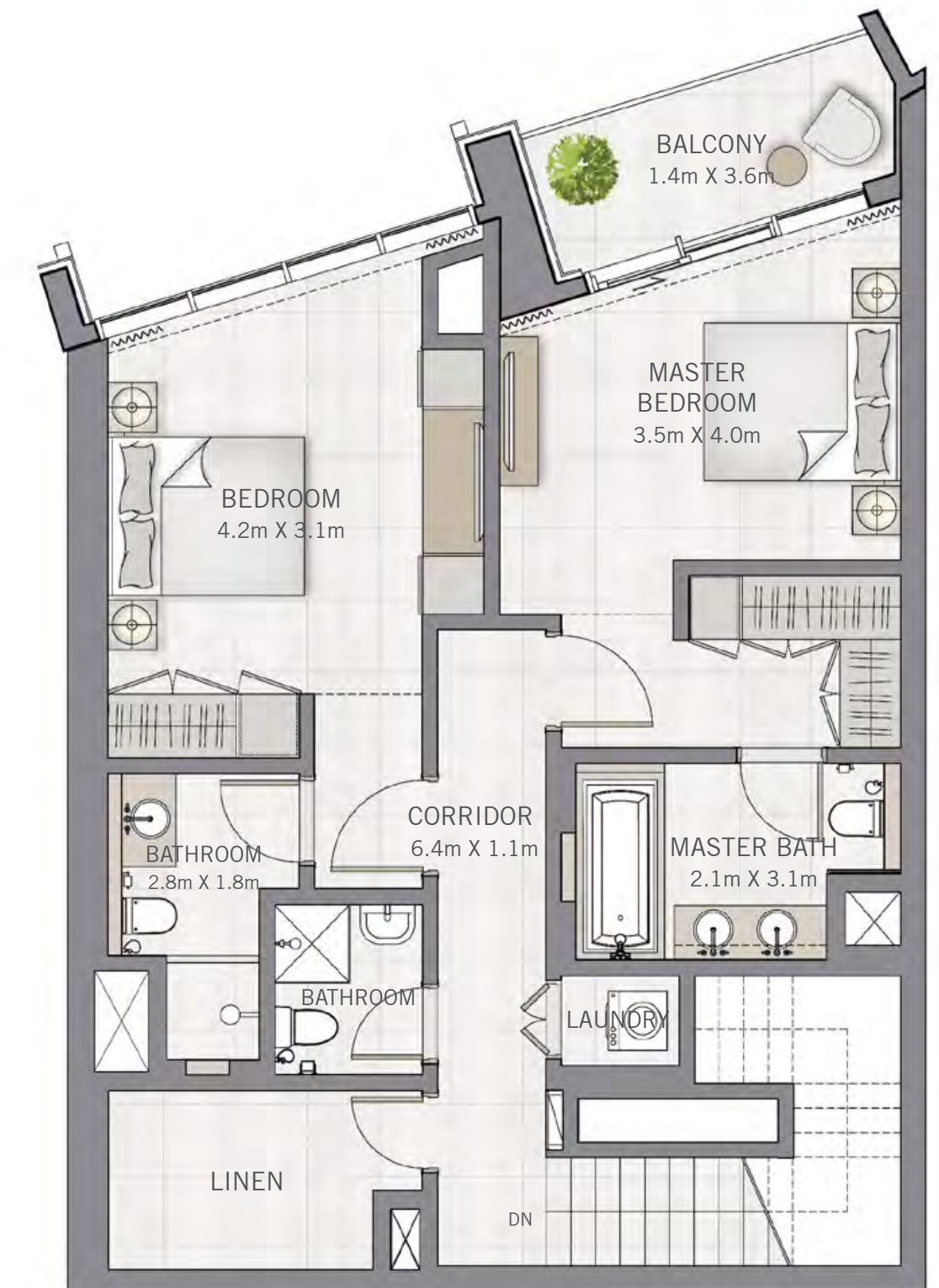
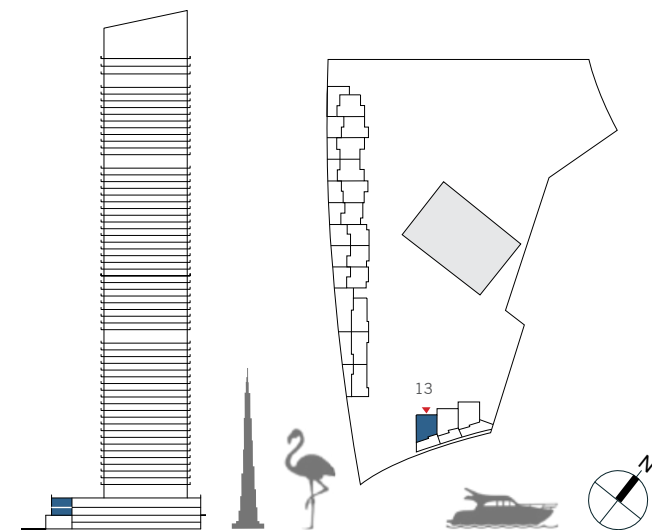

FLOOR PLAN 1. All dimensions are in imperial and metric, and measured from finish to finish excluding construction tolerances. 2. All materials, dimensions, and drawings are approximate only. 3. Information is subject to change without notice, at developer's absolute discretion. 4. Actual area may vary from the stated area. 5. Drawings not to scale. 6. All images used are for illustrative purposes only and do not represent the actual size, features, specifications, fittings, and furnishings. 7. The developer reserves the right to make revisions / alterations, at its absolute discretion, without any liability whatsoever.

DUBAI CREEK  
HARBOUR

THE  
GRAND

TOWNHOUSES

3 BEDROOM

UNIT 14 | GROUND FLOOR & LEVEL 01

|              |                |              |
|--------------|----------------|--------------|
| SUITE AREA   | 1703.07 SQ.FT. | 158.22 SQ.M. |
| BALCONY AREA | 463.39 SQ.FT.  | 43.05 SQ.M.  |
| TOTAL AREA   | 2166.46 SQ.FT. | 201.27 SQ.M. |

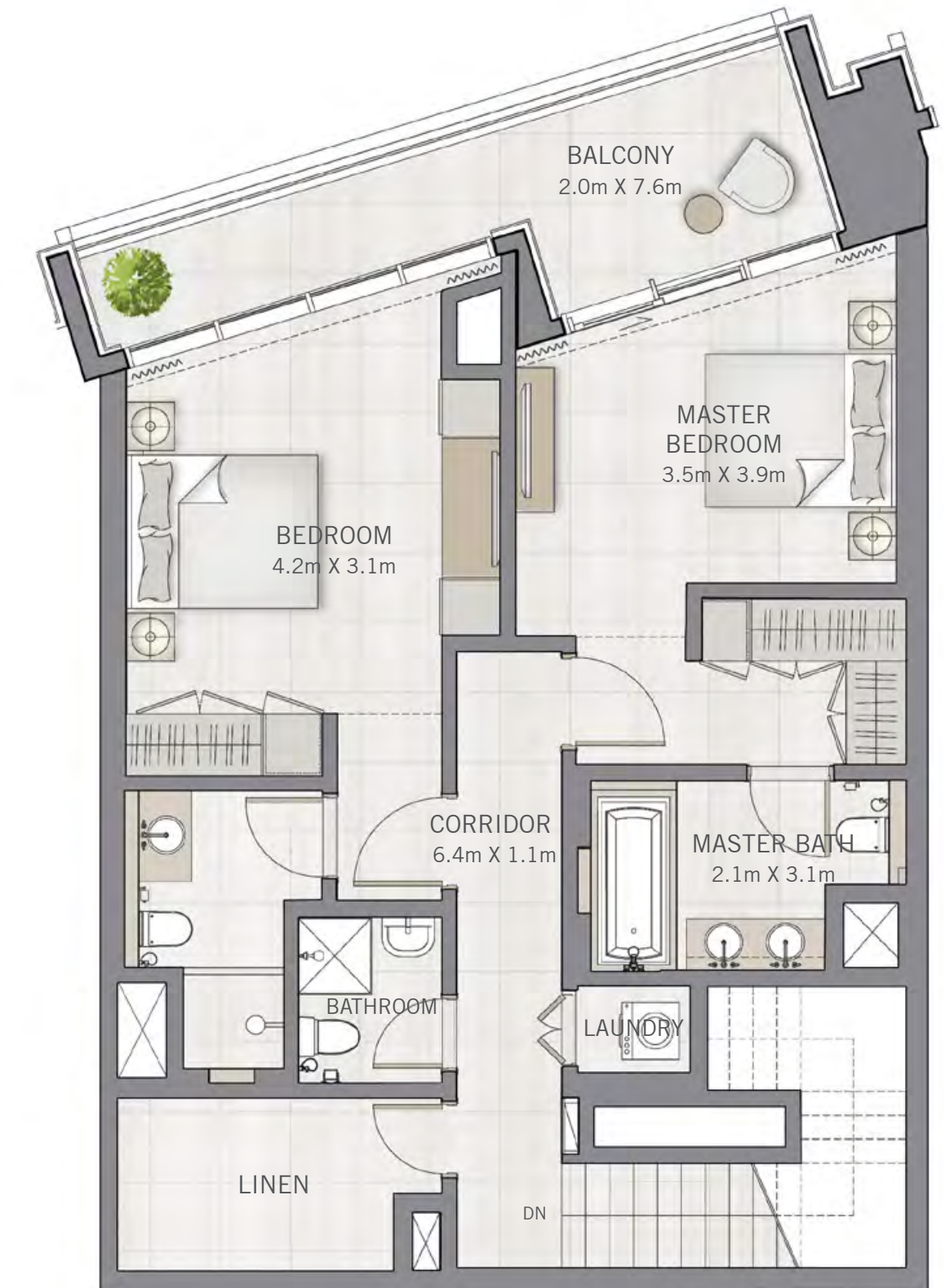
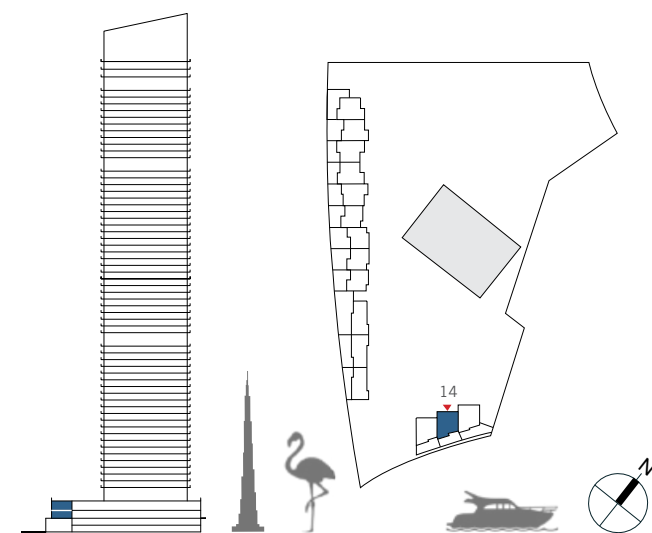

FLOOR PLAN 1. All dimensions are in imperial and metric, and measured from finish to finish excluding construction tolerances. 2. All materials, dimensions, and drawings are approximate only. 3. Information is subject to change without notice, at developer's absolute discretion. 4. Actual area may vary from the stated area. 5. Drawings not to scale. 6. All images used are for illustrative purposes only and do not represent the actual size, features, specifications, fittings, and furnishings. 7. The developer reserves the right to make revisions / alterations, at its absolute discretion, without any liability whatsoever.

DUBAI CREEK  
HARBOUR

THE  
GRAND

TOWNHOUSES

3 BEDROOM

UNIT 15 | GROUND FLOOR & LEVEL 01

|              |                |              |
|--------------|----------------|--------------|
| SUITE AREA   | 1700.05 SQ.FT. | 157.94 SQ.M. |
| BALCONY AREA | 524.31 SQ.FT.  | 48.71 SQ.M.  |
| TOTAL AREA   | 2224.36 SQ.FT. | 206.65 SQ.M. |

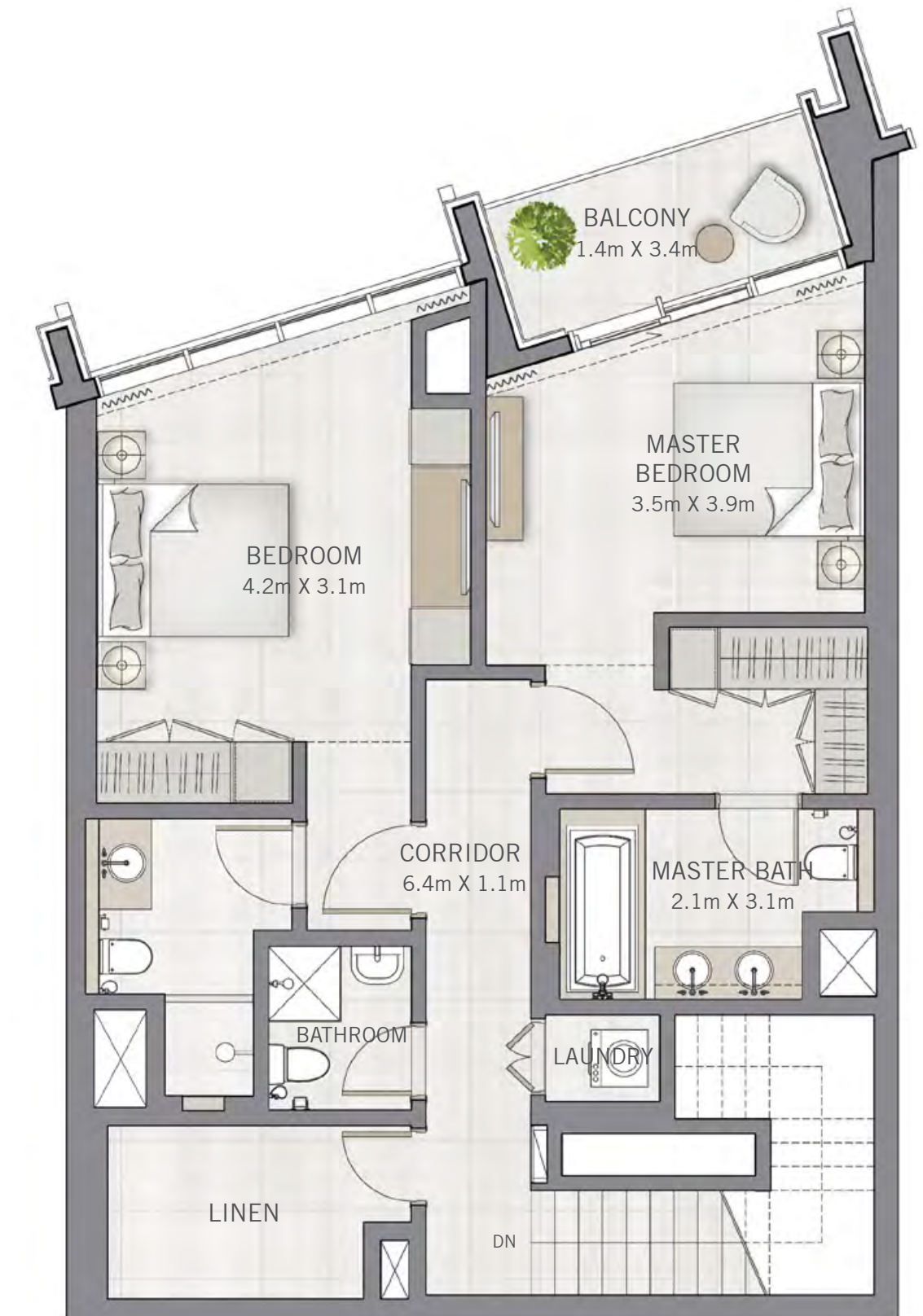
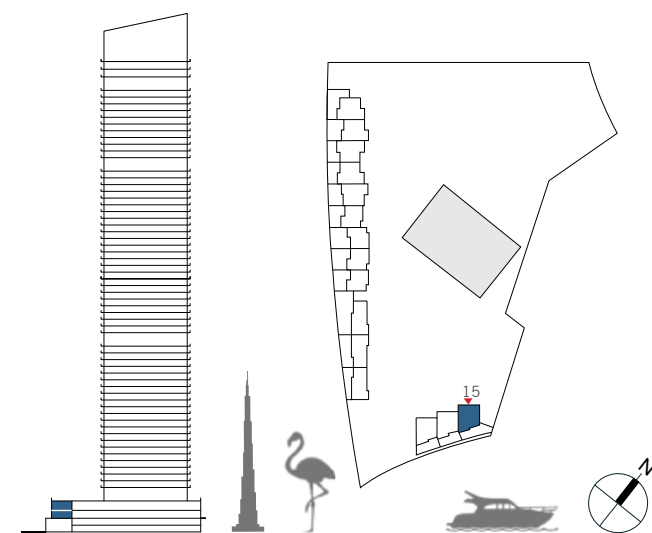

FLOOR PLAN 1. All dimensions are in imperial and metric, and measured from finish to finish excluding construction tolerances. 2. All materials, dimensions, and drawings are approximate only. 3. Information is subject to change without notice, at developer's absolute discretion. 4. Actual area may vary from the stated area. 5. Drawings not to scale. 6. All images used are for illustrative purposes only and do not represent the actual size, features, specifications, fittings, and furnishings. 7. The developer reserves the right to make revisions / alterations, at its absolute discretion, without any liability whatsoever.

## CONTACT US

24/7 Sales Contact No.

+971 4248 3400

For More Details Visit

[www.tanamiproperties.com](http://www.tanamiproperties.com)